Oil, Paint and Drug Reporter,

EMBRACING THE

"DRUG, PAINT AND OIL TRADE," "NEW YORK DRUGGISTS' PRICE CURRENT,"
AND "NEW YORK DRUG BULLETIN."

VOL. XVII.—No. 23. NEW YORK, WEDNESDAY, JUNE 9, 1880. PRICE, PER YEAR, $4

LIBRARY OF AMERICAN CHEMICAL SOCIETY.

A

POOR **P**IECE OF **P**OLICY

is to buy weak imitations of

LONDON PURPLE

(TRADE MARK)

WHEN THIS THOROUGHLY TESTED AND MOST VALUABLE INSECTICIDE CAN BE BOUGHT FROM

HEMINGWAY'S LONDON PURPLE COMPANY, Limited.

P. O. Box 980. 90 Water Street, New York

E. M. WOOD, *President*,
E. W. BLATCHFORD, *Secretary*,
JAS. WRIGHT, *General Manager*.

MAIN OFFICE

176 Washington St.,
CHICAGO.

Incorporated under the Laws of the State of Ills.

THE CONSOLIDATED LINSEED OIL CO.,

AGENTS.

RANDALL & CARRUTH, 29 India St., Boston.
GEO. W. BANKER, 215 Pearl St., N. Y.
T. B. WRIGHT, 47 N. Front St., Philadelphia.
T. M. SMITH, Smith's Wharf, Baltimore.
S. LOWRY & CO., Cincinnati.
G. WOLTMAN, St. Louis.

Orders Filled Promptly for Linseed OIL on Application to any of the above.

MURPHY & COMPANY,

NEWARK, N. J. CLEVELAND, O.

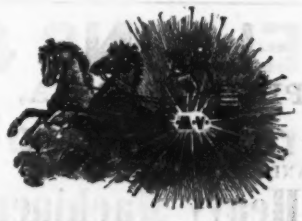

VARNISH MAKERS,

COACH AND RAILWAY VARNISHES OF THE HIGHEST QUALITY.

SEND FOR PRICE LIST.

JOHN ROBINSON & CO.
45 MURRAY ST., N. Y.
Manufacturers of BUNGS. CORKS. TAPS

WHEELER'S PATENT
WOOD FILLER,

Fills the pores of wood perfectly, so that a smooth finish is obtained with one coat of Varnish.

Breinig's Patent Lithogen Primer.

A perfect Wall Size, Knot Size, etc. Prevents penetration of dampness and wall stains through subsequent coats of paint or kalsomine.

Breinig's Lithogen White Lead.

This Lead is superior to any other ever placed upon the market, not excepting the best brands of ENGLISH WHITE LEAD. ☞ For Circular and information address

The Bridgeport Wood Finishing Company,
40 Bleecker Street, New York City.

Parrott Varnish Co., Bridgeport Conn., MANUFACTURERS OF FINE COACH AND CAR VARNISHES.

EMPIRE REFINING COMPANY LIMITED,

REFINERS AND PACKERS OF PETROLEUM.

JAPONICA NAPTHA — ROYAL — HOME LIGHT OIL 150° TEST — GASOLINE FOR GAS MACHINES

OFFICES, 116 PEARL STREET,

NEW YORK.

Works: Newtown Creek, Greenpoint, L. I.

THOMPSON & BEDFORD

Commission Merchants

MINERAL LUBRICATING

OILS,

CRUDE & REFINED

PARAFFINE WAX.

SOLE AGENTS FOR MINERAL LUBRICATING OIL — REGISTERED FOR WOOL

SOLE AGENTS FOR THOMPSON & BEDFORD STEAM REFINED CYLINDER OIL

OFFICE 134 FRONT ST., NEW YORK.

Cable Address, REGENT, NEW YORK.

Receivers and Sole Agents for West Virginia. 28° to 34° gravity "B. & T.," "Star," "White Oak" and other brands of Vacuum and Steam Reduced W. Virginia and Franklin Oils; 28° to 30° gravity, filtered bloomless oils of White Lemon and Amber Color, Paraffine or Pale Oils from 20° to 30° gravity.

Steam Refined Cylinder Oils;

Also, FILTERED CYLINDER OIL.

We sell no railroads or consumers, either large or small, confining ourselves to sell exclusively to the dealers.

Will ship direct, in name of buyers, car lots to any point, from Parkersburg and Petroleum, W. Virginia, Pittsburgh, Franklin and Oil City, Pa., and Baltimore, Md., Cleveland, O., and New York.

EMERY & CO, Limited,

MANUFACTURERS OF AND DEALERS IN

PETROLEUM OILS,

PITTSBURG, PA.

WM. L. ELKINS & CO.,

PHILADELPHIA,

Refiners of Petroleum,

AND MANUFACTURERS OF

Lubricating, Heavy Machinery and Car-Box Oils.

PARAFFINE OILS AND WAX

A SPECIALTY.

Downer Kerosene Oil Co.,

Offices { 104 Water Street, Boston, Mass. 113 Maiden Lane, New York City.

Manufacturers of Petroleum Products.

Standard Kerosene Oil, 150° fire test.
Mineral Sperm Oil, 300° fire test.
Merrill's Patent Odorless Spindle Oils.
Merrill's Patent Odorless Champion Oil.
Finest Grades of Paraffine Wax.

GLOBE — GLOBE A WEST VIRGINIA LUBRICATING OIL — GLOBE X WEST VIRGINIA FIRE TEST LUBRICATING OIL — GLOBE X WEST VIRGINIA COLD TEST LUBRICATING OIL

NOTICE—These Brands are Registered. Any Infringement or Unauthorized use of them will be Prosecuted.

WEST VA. OILS.

JOHN A. STEEL,

PARKERSBURG, WEST VA.

Agents for New York and Boston, T. W. LEONARD & CO., 189 Pearl St., N. Y.
" Philadelphia, CREW, LEVICK & CO., 113 Arch St.

D. WEBSTER KING & CO.,

GLUE.

42 Oliver St., Boston, Mass.

Josiah Macy's Sons,

GENERAL COMMISSION MERCHANTS,

189 & 191 FRONT ST. NEW YORK

Manufacturers of the Celebrated Brand

"MACY'S PRIME" LARD OIL.

SPERM, LARD, WHALE, COTTONSEED, ELAIN AND RED OIL, "CLEMENT'S" CORN STARCH, IN BOXES AND BARRELS, for Export and Manufacturers use. AGENTS FOR L. Z. O. OXIDE OF ZINC.

WESTERN AND SOUTHERN PRODUCE SOLD ON COMMISSION.

G. T. PARKHURST. JOHN S. W. BRADY

J. Parkhurst Jr. & Co.

MANUFACTURERS OF

Paraffine, Machinery & Lubricating Oils,

Also WAX AND AXLE GREASE,

78 *South Street,* - *Baltimore.*

F. P. REED,

Manufacturer of and Dealer in

Sperm, Lard, Whale, Paraffine, Neatsfoot AND CYLINDER OILS.

All Grades of West Virginia Oils for Export or Domestic Trade.

No. 20 Platt Street, ***NEW YORK.***

MERIAM & MORGAN PARAFFINE CO.

Cleveland, O.,

Manufacturers of

OILS — Cold Pressed Paraffine OIL. Refined Paraffine Wax, AXLE GREASE. And a full line of Railway, Machinery, Signal and Miner's Oils.

PARAGON AXLE GREASE

BRANCH OFFICES.
32 Oliver Street, Boston.
143 Front Street, New York.

AXLE GREASE AGENCIES.
Robinson, Lord & Co., New York.
Ferris & Avery, Chicago

CREW, LEVICK & CO.,

PHILADELPHIA, U. S. A.

Sole Proprietors of the

Red Letter Marks of High Fire Test,

MINERAL LUBRICATING OILS.

From 350° to 600° Fire Test Fah.

AND STEAM REFINED

Cylinder Oils,

From 500° to 750° Fire Test Fah.

RECEIVERS AND EXPORTERS OF West Va., and Franklin *low cold test* Oils, Neutral and Pale American Oils of all grades and gravities and of Pierce's Extra Paraffine Oil.

SOLE OWNERS OF Spermolene Neutral Oil, *Red N*, Golden Machinery *Red G.* and Amber Machinery *Red A.* and other brands.

Correspondence solicited either directly or through our Foreign Agencies.

GOODS ON STORAGE AT PRINCIPAL PORTS.

CREW'S PURE SENECA LUBRICATING OIL — CREW'S PERFECTION CYLINDER OIL — CREW'S PURE OLEINE LUBRICATING OIL — CREW'S ECONOMY CYLINDER OIL

MANUFACTURERS OF

"CREW'S SEMPER IDEM" PRIME ICE PRESSED LARD OIL and STEARINE,

Extra No. 1 and No. 1 NEATSFOOT OILS, For Domestic and Export Trade

J. LEWIS CREW, President. LEWIS J. LEVICK, Sec. & Treas.

PHILADELPHIA NAVAL STORES & OIL CO., Limited.

Philadelphia.

Naval Stores for Home and Export Trade.

ROSIN, TAR, PITCH, TURPENTINE, &c.

WILLIAM TAYLOR & SONS

COLUMBIAN IRON WORKS,

No. 25 to 39 Adams St., Brooklyn, N. Y.,

Make a Specialty of Manufacturing

HYDROSTATIC OIL PRESSES,

AND OTHER MACHINERY FOR

COTTON AND LINSEED OIL MILLS,

And for other Purposes.

BEST OIL MILL BUCKET!

DUC'S ELEVATOR BUCKET

OVER 30,0000 ALREADY SOLD.

Endorsed by the leading Cottonseed Oil Works in the country. NO CORNERS TO CATCH; requires less power to run; will throw clean every time; made of the best charcoal staming iron, and positively indestructible. Ask your nearest millwright for them. Address,

THOS. F. ROWLAND,

SOLE MANUFACTURER

BROOKLYN, N. Y.

NEW YORK OFFICE, No. 8 BROAD STREET.

Also Best Leather and Rubber Belting and Special Elevator Bolts

SEND FOR CIRCULAR.

Oil, Paint and Drug Reporter,
PUBLISHED EVERY WEDNESDAY AT
42 CEDAR STREET, NEW YORK.

WILLIAM O. ALLISON, Proprietor.

SUBSCRIPTION RATES.

To U. S. by mail (including postage)	$4 00
To Canada and British Provinces	4 00
To Great Britain	5 00
To Germany	5 00
To France	5 00
To Italy and Spain	5 00
To Russia	5 00
To China and India	5 00

Subscribers in the business part of the city will be served by carrier. To all others the paper will be sent by the early morning mails.

ADVERTISING RATES.

Yearly rate per Agate line	6c
Six months " " "	8c
Three mos " " "	10c
One time, " " "	20c

Cuts or display type will be used without extra charge.

MR. ALEX. HOLMES, our Traveling Agent, is authorized to make collections.

PARIS AGENCY, at 16 Rue de la Grange Batelière, H Mahler, Agent.

WEDNESDAY JUNE 9 1880

WEEKLY REVIEW.

The business of the past week has been rather quiet, though the markets are not devoid of interest. In oils there has been very little variation of prices. Lard oil is easier and cottonseed oil is steady, while linseed continues in a very unsettled position. Petroleum has been steadier. Paints are generally quiet. The lead products are all unsettled, but otherwise the market is steady. Chemicals are about steady, with a moderate demand. In dyes, cochineal and bichrome are lower. Gambier is doing better. The drug market is not much changed. Quinine and opium are rather firmer.

Our local money market still continues easy, and on call loans rates have been 2@2½ per cent for government and 3@5 per cent for stock collaterals

Prime commercial paper is easy at 4½@5 per cent. Government bonds have shown an active business. The closing prices bid on Monday were as follows:

U S 6s, 1880, reg	101½
U S 6s, 1880, coupon	104⅝
U S 6s, 1881, reg	103⅝
U S 6s, 1881, coupon	106⅝
U S 5s, 1881, reg	103¼
U S 5s, 1881, coupon	105¼
U S 4½s, 1891, reg	109¾
U S 4½s, 1891, coupon	109¾
U S 4s, 1907, reg	108¼
U S 4s, 1907, coupon	109¼
U S 4s, 1907, small	109½
U S currency 6s	123

Foreign exchange has been firm The closing prices on Monday were as follows:

Sterling, 60 days, nominal	$4 87
Do sight, nominal	$4 90
Do 6 days, actual	$4 86 @$4 86½
Do sight actual	$4 88¾ @$4 89¼
Cable transfers	$4 89¾@$4 90
Commercial sterling, prime long	$4 85 @$4 85½
Do do good	$4 84¾@$4 85
Paris, Bankers, 60 days	5 20⅝@5 20
sight	5 18⅛@5 17½
Antwerp, bankers, 60 days	5 20 @5 20⅝
Do sight	5 17½@5 18⅛
Swiss, bankers, 60 days	5 20 @5 20⅝
sight	5 18⅛@5 17½
Reichsmarks, [4] bankers, 60 days	95 @ 95¼
Do sight	95¼@ 95¾
Guilders' bankers, 60 days	40⅛@ 40¼
Do sight	40⅛@ 40⅜

WITHDRAWALS FROM BOND

WEEK ENDING JUNE 7, 1880.

Aniline Colors, cases	51
Barytes, cks	120
Bay Rum, cks	3
Cassia, cs	270
Cassia buds, cs	70
Cloves, bags	25
Corks, bags	23
Gelatine cs	3
Glass, cs	934
Glue, cks	23
Glucose, cks	19
Glycerine, pkgs	4
Insect Powder, bbls	25
Lime arsen, cks	20
Licorice paste cs	15
Mace, cs	10
Magnesia carb, cs	37
Nutmegs, cs	221
Oil Lemon, cs	40
Oil Linseed, cks	20
Oil Olive, cks	1
Opium, (11456 lbs) cs	76
Pepper, bgs	1020
Pimento, bgs	433
Potash Chlorate, kgs	100
Saltpetre, bgs	100
Soda bicarb, kgs	350
Soda caustic, dms	479
Sponges, bales	11

IMPORTS FOR 1879 AND 1880.

Our regular weekly and monthly tables, while they show the importations in detail for the current year, are too voluminous to admit of comparisons with preceding years, and we therefore bring forward in these columns a list of the importations of the principal articles in our regular tables for the first five months of this year, with comparisons for 1879. The figures given represent pounds in the case of solids, and gallons in the case of liquids, unless otherwise stated. The figures in this table will not be found to agree exactly with those in our monthly summary, for the reason that we have, in these totals, carried out the pounds and gallons of packages which appear in our regular tables without the quantities being statd.

	1880	1879
Acid boracic	1,100,000	740,000
" oxalic	362,000	275,000
" picric	25,000	22,881
" Salicylic acid	8,000	6,387
Ammonia carb	126,825	191,141
" muri	150,000	89,410
Aniline colors	221,000	97,6 2
Argols, tons	3,165	3,317
Arnica flowers	15 000	18,889
Balsam copaiba	47,000	18 971
" tolu	18,000	26,184
Barytes, tons	1,250	67
Bleach, tons	6,371	4,110
Bronze powder, pkgs	598	259
Camphor	550,000	428,516
Canary seed	3,200,000	1,163,316
Cassia	1,011,032	2,153,677
Chalk, tons	10,763	8,438
Cloves,	380,000	647,984
Corks, pkgs	1,288	586
Corkwood, pkgs	18,059	15,326
Gum Arabic,	1,800,000	920,237
Gum Copal	1,800 000	1,307,594
Gum Gamboge	7,798	12,244
Gum Kowrie	2,208,000	853 000
Gum Tragacanth	120,000	140,000
Garancine	847,000	1,098,866
Insect powder	150,000	94,000
Linseed, bush	687,118	797,930
Logwood, tons	19,580	36,468
Madder,	1,200,000	424,070
Oil bergamot	28,193	10,343
castor gls	10,200	10,600
cocoa,	2,000,000	1,060,000
lemon,	56,118	21,652
linseed, gls	192,638	2,008
myrbane, lbs	21,100	11,600
olive, gls	58,119	48,559
Orchill,	320,000	299,294
Paris white	579,990	80,312
Pepper	4,708,688	4,145,654
Plumbago	3,819,536	2,958,756
Potash bich	723,076	817,315
chlor	219,179	190,440
mur	9,800,000	8,611,280
Quinine, ozs	180,742	29,015
Rape seed	152,814	156,359
Red lead	51,511	42,490
Sarsaparilla	180,000	162,800
Senna	136,000	97,394
Shellac	700,000	1,284,250
Sienna	158,000	114,143
Soap castile	1,305,984	1,193,550
Soda ash, tons	30 258	20,711
" bicarb, tons	359	381
" caustic, tons	4,552	4,609
" nitrate tons	6,000	769
" sal, tons	6,700	6,407
Sponges, pkgs	3,375	1,323
Sumac, tons	2,562	437
Turmeric, tons	551	900
Ultramarine,	475,000	290,0 0
Umber	961,000	197,424
Varnish	12,232	8,417
White lead	956,637	450,000
Zinc oxide tons	543	592

It will be noticed that for the most part there is an increase in the importations, though it is not so great or so general as was shown by a comparison of statistics a few months ago. All of the acids show a large increase, and the same is true of muriate of ammonia, while the carbonate has fallen off considerably. Aniline colors have been imported in largely increased quantities, a fact which indicates the prosperity of the industries consuming these dyestuffs. There has been a slight falling off in the imports of argols, and a considerable decrease in arnica flowers Quite a wide variation will be noticed in the balsams. On all the heavy chemicals the imports have increased very largely, the entries of the past three or four weeks having served to greatly swell the figures for the current year. The heavy consumption of varnish gums by our domestic makers is indicated by the largely increased imports of copal and kowrie. Druggists' gums have not been imported so much in excess of preceding years, and in some cases there is a falling off. Most articles in the list of drugs have increased somewhat. Madder and garancine have fallen off considerably, and logwood also shows a shrinkage. Oils, both essential and expressed, have been imported more heavily this year than last, a notable excess being lemon and linseed oils. Paris white shows a large excess over preceding years. The same is true of pepper, plumbago, and most of the potashes. There is a very striking contrast in the imports of quinine, but it is understood, of course, that the months of last year included in the table were those which elapsed before the removal of the duty. There has been a surprising falling off in the imports of shellac. In paints there has been an increase on some of the leading articles, which were in active demand during the recent boom, and were ordered very heavily from abroad.

AMERICAN AND ENGLISH WHITE LEAD.

A correspondent, writing from a New England town, asks us the following questions:

Can you inform us through the columns of your paper, of the difference in manufacture between English and American white lead ground in oil? Why can not equally good lead be manufactured in this country? It would seem as though we had the best of materials.

We could answer this query by the brief statement that, (1) there is practically no difference, and (2) as good, if not better, lead is made in this country as is made in England. But the questions afford an opportunity for some more explicit remarks which we are glad to find occasion for making. If our correspondent had noted the statistics of the imports of white lead, as published in this journal, he would have found the importations of that commodity steadily growing less. For instance, the total importations into the United States during the past three years have been as follows:

	Pounds.	Value.
1877	2,644,184	$174,844
1878	1,759,608	113,639
1879	1,274,196	76,062

The manufacture of white lead in the United States reaches an annual total of nearly 70,000 tons. The importation in 1877 amounted to 1,322 tons, and in 1879 had dwindled down to 637 tons. There is a duty of 3 cents per pound on lead, and it is this impost which brings the price above that of the domestic lead. The values given in the above table represent the invoiced cost of the foreign lead which, in 1879, averaged 10.63 cts. per pound, in 1878, 6.45 cts. and in 1877, 5.97 cts. Of course the comparative cost of English lead abroad and American lead here does not necessarily indicate the value of either for use. Circumstances which have no influence here might depress the English markets far below the level of our own, but this has no reference to the comparative quality of the goods. If consumers were content to continually use imported goods at an excess of cost over our domestic, it might fairly be considered that the former were superior, though we are aware that where foreign productions have been adhered to by Americans, it has oftener been the result of prejudice than because of any real defect in the domestic commodity. In the case of white lead, however, it is demonstrated that there is a constant falling off in the consumption of foreign, a condition of affairs that certainly would not exist were there any real grounds for preferring it. The difference in price has been slight of late, and there have been times when foreign lead could be bought in this market about as low as domestic. No one in the trade now claims any superiority for imported lead, and it is only bought by those who, through blind prejudices which have descended from the generations which lived before there were any domestic manufactures, believe that no good can come out of an American factory. Our correspondent is right in supposing that we have "the best of materials" in this country, and in addition thereto we have become expert in the most approved processes. Many intelligent painters, with the utmost honesty of purpose, have tested foreign and domestic white lead with a view to ascertaining their comparative merits. Practically no difference can be discerned where a trustworthy brand of domestic lead is used. The foreign lead coming here is of the best quality, and compared with the product of a careless corroder, it might reflect unfavorably upon the domestic article. As between corresponding grades of foreign and domestic, however, there is no difference in quality, and it is only a question of the time when pig lead shall be mined here in sufficient quantities to bring down the price to the level of the crude material abroad, when we shall be able to compete with English lead in every market of the world.

THE TRANSPORTATION OF PETROLEUM.

No statute intended to promote the safety of life or limb commands our endorsement more fully than the one which prohibits the carrying of petroleum upon passenger steamers, when other means of transportation are possible. In case the shipment by steamer is admissable at all, however, the question arises as to what restrictions are to be placed upon it. The existing statutes (sec. 4472, R. S.) permit petroleum standing a fire test of 110 deg. to be carried upon passenger steamers, under such regulations as the Secretary of the Treasury may prescribe. We have yet to hear that the traffic carried on under these provisions has been found hazardous to life or property, and it is difficult to understand the reason for a bill which has been introduced into the House of Representatives, which proposes to raise the prescribed test from 110 to 150 deg fire. Now 150 deg. fire test would equal 120 deg. flash test. In other words, the oil must stand at a temperature of 120 deg. Fah. before it will emit an inflammable vapor. Oil burning at 110 deg. would flash at about 80 deg., and while that temperature may be readily reached in steamers on Southern rivers, perhaps, there is no reason why the oil should be exposed to a flame. It is only necessary, therefore, to observe the same precautions that are taken in the transportation of baled hay, cotton, or of turpentine or spirits, to make the carrying of petroleum at 110 deg. fire test quite as safe a traffic as that in any of the other articles named. Of course much of the oil transported on the inland waters of the United States stands at 120 deg. burning point, that being the test required by the laws of many of the States, but 150 deg. is an exceptionally high test, which is not demanded by the requirements of safety, and cannot be profitably made, excepting in small quantities as incidental to the manufacture of a lower test oil. The sole object of this bill seems to be to prohibit the transportation of oil by inland water routes. This will give the traffic over to the railway companies, nearly all of which are in league with the Standard Oil Co., thus enabling that corporation to monopolize the interior trade in refined oil. Every merchant who is interested in the petroleum trade, or believes in unfettered traffic in that or any other commodity, should promptly urge his Congressman to vote against any such restrictions as are contemplated in the new bill. Not only should this be done for the purpose of defeating the objects of the Standard Oil Co., but also because the additional protection is wholly unnecessary.

BUSINESS CHANGES.

DRUGS.

Washington, D C—Samuel E Lewis has given a trust deed for $6000.

Atlanta, Ga—Hunt, Rawkin & Lamar have dissolved both here and at Macon.

Dublin—Harrison & Moore have sold out.

Ottawa, Ills—Forbes & Gehring have dissolved.

Sycamore—Jones & Hibbard have dissolved.

Indianapolis, Ind—Louis Eichrodt has given a mortgage for $4000.

Avoca, Ia—J D Watson has sold out.

Glidden—J A Hoskins has sold out.

Rockwell—E C Miller has changed style to Miller & Peedon.

McPherson—Hall & Pancost have dissolved.

Lebanon, Ky—Green & Spencer have sold out.

Boston, Mass—Porter, Cades & Austin have dissolved.

Granite Falls, Minn—H J Simpson has closed up.

Minneapolis—E Hedderly is dead.

Wadena—O B Skinner has sold out.

Bethany, Mo—Johnson & Sherer have dissolved.

Davenport, Neb—C L Smith has sold out.

Bethany, Nev—D Thiele has sold out.

Albany, N Y—George L Brown has renewed a $2600 mortgage.

Friendship—Flink & Dayton have dissolved.

Hoosick Falls—Warren F Peters has given a realty mortgage for $3000.

Mayville—J R Pratt & Co have given a mortgage for $1000.

New York—Alfred Beley has a judg- for $723 against him. John R Nickles has one for $353 against him.

Wallace—V L Raynolds has sold out.

Cleveland, O—Wm H Flood has given a mortgage for $500 and paid one for $1000. John H. Horst has given a mortgage for $300.

New Baltimore—W B Payne has changed style to Payne & Clark.

Washington—E J Ford has sold out.

Kendall Creek, Pa—E D Dodge has been executed for $52.

Oregon, Wis—Isaac Howe has been burnt out; loss fully insured.

CONFECTIONERS.

Jacksonville, Fla—Lewinson & Bartels have dissolved.

Baltimore, Md—John Karmodt has given a bill for sale for $100.

Waltham, Mass—Fred N Beale has given a mortgage for $500.

Westfield—D W Stevens has sold out.

St Louis, Mo—Geo M Harding has given a mortgage for $1800. W Pflueger has been burnt out.

Manchester, N H—J E Muzzey has sold out.

Syracuse, N Y—F Shevelson has failed.

Oregon, Wis—C E Powers has been burnt out; loss fully insured.

OILS.

Baltimore, Md—J Parkhurst Jr & Co have been burnt out; insured.

SOAPS.

Lowell, Mass—A Gillard Jr has changed style to Gillard & Whipple.

Brooklyn, N Y—John H Doscher & Co have mortgaged factory for $10000. Thos Gill has been damaged by fire.

PAINT.

Baltimore, Md—Alex D Watson is dead.

Brooklyn, N Y—Smith & Co have been damaged by fire.

SASH DOORS, ETC.

Mechanicsville, N Y—Viall & Johnson have dissolved.

SODA ASH.

Pittsburgh, Pa—Long & Gray have dissolved.

Tartaric Acid.

In a free state tartaric acid is found in different kinds of fruits, such as the grape, pineapple, tamarind, &c. It is also present together with other acids in the needles of pine trees, in sorrels, sumac, and other plants having sour-tasting leaves, and it exists to a lesser degree in the roots of the couch grass, dandelion, and wheat. It has been extracted from the potato, and has been found in Iceland moss. It exists as tartrate of lime in madder root, squills, and quassia-wood. In 1769 Scheele obtained it in the separate state, and was the first to explain its nature.

Tartaric acid as well as the other tartars of commerce, is obtained from the argol or crude tartar, a product of the manufacture of wine from the grape. The different manufacturers in the various countries in which tartaric acid is made employ different methods. In Germany hydrochloric acid is used by some of the manufacturers. Kestner, one of the largest makers, was led to use it owing to the slight solubility of the bitartrate of potash or argol. According to this process the crude tartar is finely powdered and an accurate analysis made of a sample. A quantity of a certain weight, is put into lead-lined wooden tanks, holding about 100 to 130 gallons. These are then filled with strong hydrochloric icid and covered over with wooden lids. The contents are heated by means of a coil of steam-pipe arranged on the bottom of the tub. In the course of an hour the tartrates have dissolved, leaving all the coloring matters behind in the form of a soft muddy mass deposited in the bottom of the tub. The clear liquid is drawn off into a circular wooden vessel, lined, as the first, with lead, with a capacity of 400 to 600 gallons. This tub is provided with a spindle fitted near the bottom with projecting arms, and is kept revolving by means a cog on pinion attached to a beam above. The vessel is also provided with a coil of steam piping like that referred to above, by means of which the temperature of the contents is raised to the boiling point to hasten decomposition. Carefully selected, sifted and slacked lime, made into a thin paste, is then added to the liquor at intervals, the contents being kept at boiling heat, with constant stirring. This part of the process consumes an entire day, and great care has to be taken, the contents during different stages having to be tested with litmus paper.

When the boiling is completed, the contents of the vessel are left to settle for about 12 hours, and then the aqueous solution of chloride of potash is run off through a cock near the bottom of the tub and boiled down to obtain the salt. The insoluble deposit left in the tub is a fine crystalline tartrate of lime, which is taken out and subjected to several successive washings until all the chloride of potash is removed. This operation is performed in a series of wooden boxes, having the bottoms perforated with a number of small holes covered with a piece of unbleached linen.

After this operation has been gone through with, the tartrate of lime is put into large wooden tanks, lined with lead, having an average capacity of 100 gallons. After the tartrate has been mixed with water, a quantity of sulphuric acid (just a sufficient amount to combine with the lime in the tartrate) is added and heat is applied by means of a coil of steam pipe. The contents are continually agitated during the process of decomposition, after which the liquid is allowed to cool. While cooling the sulphate of lime is deposited, and when this has been accomplished the clear solution is drawn off with a syphon into another vessel containing a fresh quantity of tartrate of lime, the solution being used in the place of so much water. This operation is repeated until the solution is concentrated to the greatest degree attainable by this process, thus causing a great saving in fuel and lessening the risk of loss of tartaric acid by the continued boiling to which it would otherwise have to be subjected.

The next step is to prepare the solution for crystallization by concentrating it to a greater degree than that above described. The liquid is put into long, shallow, leaden vessels encased in iron. Between the iron and the lead a space is left to allow of the passage of steam, by means of which the necessary heat is attained, this requiring great care as the temperature must never be allowed to reach the boiling point, otherwise decomposition of the tartaric acid will ensue. After a time the surface of the liquid becomes covered with a coating of vessicles, and then the solution is run off through copper syphons into crystallizing vessels. These are in the shape of a truncated cone, made of wood, and, as in the other case, lined with lead. Sulphuric acid, of 1.360 specific gravity, in the proportion of 3 to 4 per cent of the weight of the liquid to be crystallized, is first poured into the coolers. The concentrated solution is then run in and covered, and the cooler enveloped in a linen cloth. It is then left to stand for a week, when a crop of crystals, slightly colored, is formed. These are removed and re-dissolved and treated in the same manner as above, whereby large colorless crystals are obtained. These are then washed with water to remove the trace of sulphuric acid adhering to their surfaces.

The English process is somewhat different from the foregoing, the hydrochloric acid being replaced by other agents. In the first process, a large wooden vat, termed a generator, holding from 3,000 to 4,000 gallons, and provided with revolving horizontal arms, is employed. Into this tub is put about 2000 gallons of water, 40 cwt of tartar, and sufficient whiting as will fully neutralize one equivalent of the tartaric acid of the bitartrate of potash. This operation is best accomplished by reserving some of the whiting and adding it by degrees until no further effervescence ensues. During this operation steam is blown through the mixture, so that a temperature of 212 deg F. is maintained, and the mass is constantly stirred to prevent the tartrate of lime settling, as it is inclined, in a hard sandy body. The decomposition that ensues is represented by the equation $2C^8 H^5 KO^{12}$ plus $2CaCO^3$ equals $C^8 H^4 K^2 O^{12}$ plus $C^8 H^4 O^{12} Ca^2$ plus $2HO$ plus $2CO^2$.

The solution contains neutral tartrate of potash, which is decomposed by precipitated sulphate of lime, which is preferred to chloride of calcium, owing to its costing less and yielding sulphate of potash, which is more valuable than chloride of potassium. The product of the above operation is then boiled with continual agitation. At the end of two hours the second equivalent of tartaric acid will have fallen as tartrate of lime, leaving only sulphate of lime in solution.

The tartrate of lime is not absolutely insoluble, and being more soluble in hot than in cold liquids, the contents of the generator are allowed to become quite cool before the supernatant solution is decanted. This is evaporated to obtain the sulphate of potash. The tartrate of lime after being subjected to several successive washings with cold water is decomposed by sulphuric and free tartaric acid, and sulphate of lime is produced. The quantity of sulphuric acid necessary to cause decomposition is determined by the weight of the chalk or whiting used, and the lime found by analysis in the tartar as tartrate of lime.

The next operation is the filtration of the mixture to separate the tartaric acid from the sulphate of lime. This is accomplished by the use of a large, shallow vessel, provided with a false, perforated bottom, over which a piece of thick flannel is stretched. The sulphate of lime is then subjected to repeated washings in order to separate the remaining tartaric acid.

The washings, together with the solution, are evaporated in shallow, leaden vessels, heated with a coiled steam pipe, but the temperature is not allowed to exceed 140 deg., otherwise decomposition ensues and causes a large loss. The crystals are formed, re-dissolved, and the solution allowed to crystallize again, and this operation is repeated until the required purity is attained.

The Opium Trade in Persia.

If the Smyrna opium crop is to fall entirely a prey to speculators it is possible that the attention of the American and British markets may be turned more to the Persian drug during the next year or so, than it has ever been before. For the last two years the Persians have shown unprecedentedly great activity in extending and improving the cultivation and growth of opium. The heavy losses which they suffered on more than one occasion from their badly prepared and adulterated stuff, and the tempting profits which they found were obtainable from better produce, have apparently impelled them to the course now taken. While a few years ago a case of Persian opium, weighing 18 Tabreez mans (or 140 lbs) would not fetch in China more than 280 to 350 dollars it has recently realized from 500 to 615 dollars. The change cannot be attributed altogether to the improvement in the quality of the Persian drug, as prices are regulated mainly by the state of the Indian produce, and by the demand in the China markets. The Bengal and Malwa crops failed in the last two years owing to drought and other circumstances, and the limited out-turn, coupled with heavy speculation tended towards the increase of prices. The prospect of the crops in India, however, of the current year, is said to be favorable, but the trade in opium is not expected to be very remunerative. In Persia, from the time the attention of the native merchants was attracted to the trade, about 25 years ago, there has been, with two or three exceptions, a gradual annual increase in the production of the drug, but this increase has never before been so very considerable as to become prominently noticeable; now, the cultivation of the poppy and exportation of opium through Bushire and Bunder Abbass steadily increases. The returns for Bushire show an increase in that article over the previous year of 1,754-000 rupees, the quality in 1878 being very superior to that of previous years. Great care is now taken to prevent adulteration, the chests containing the opium being occasionally examined by experts, and considerable attention is naturally bestowed on a branch of commerce which is becoming a mainstay of the customs receipts, and which has already conduced to better the conditian of the classes engaged in the various stages of the operations. When the Persian opium trade was in its infancy, the drug was sent in sailing vessels to Java, and thence re-shipped in steamers for Singapore and Hong Kong. The Dutch Government, however, having imposed certain restrictions at Java, Aden was subsequently selected as a port of transhipment, and, later, Suez at which port no duty is levied for transhipment. The Persian Steam Navigation Company now send occasional steamers from the Gulf to Galle, for conveyance of opium, when a sufficient quantity is collected to remunerate by freight. In 1878 poppy seed having risen in price in Europe, a considerable quantity was shipped to England for the first time. Consul Ross states that the trade report of Bushire for the year 1874-5, shows, in a tabular statement, the fluctuations of the annual estimated produce of opium in Persia from the year 1868-9 to 1874-5, from which it appears that the largest producer for any one year did not exceed 2,600 cases (a quantity inappreciably small in regard to the demands in China, and in 1874-5 it had fallen to some 2,000 cases. In the following year, there was a further decline, the exports amounting to about 1,890 cases. Since 1876-7, however, a reaction seems to have taken place, as, in that year, 2,570 cases were exported from Bushire and Bunder Abbass alone. In the early part of 1877-8, the probable yield of the crop was estimated at 3,500, but the actual number exported from Bushire and Bunder Abbass amounted to 4,730 cases. Last year, 1878-9, the amount produced was stated to have been 6,700 cases, while 5,900 were exported from these ports. The probable yield of the crops of the current year, 1879-80, is at present estimated to be as follows: In Khonoar, about 950 cases; in Kerman, 700; Yezd, 1,000; Ispahan, 2,400; Nereez, 400; Shiraz, 1,300; Kazran, 100; and in Shuster, 100 cases; making a total of 6,550.

In addition to the above 6,550 cases, about 300 "Shah mans," or say, 550 cases, are expected to come to Yezd from Herat, making the whole stock about 7.100 cases. The Shuster opium is sent through Mohammerah direct, and sometimes *via* Bushire to Mussah for transmission to Zanzibar; but a part of it is supposed to be smuggled into the Indian frontier provinces *via* Mekran and Belochistan. Thus 7 000 cases are expected to be available during the current year for export through Bushire and Bunder Abbass to China and England. Small quantities of opium are said to be grown in Teheran, Tabreez and Kermanshah, but these mostly find their way to Europe *via* Turkey, Smyrna being, it is alleged, the port where it is mainly taken to, and where it is mixed with the local drug and forwarded to the Continental markets.

Opium is made up in cakes, varying in weight from ¾ lb. to 1½ lbs., and in number from 96 to 192 or more, and these are packed in fig or vine leaves, and sometimes in poppy seeds or stalks, into cases containing each from 10½ to 11 "Shah mans"—a "Shah man" being equivalent to about 13½ lbs. English. The object in so packing in cases, as regards the weight, is that the contents, after the deficiency caused by drying up in course of transit, which is calculated at from 5 to 10 per cent, may realize at destination (China) one "picul" which is about 135 lbs. Another reason is that the weight is arranged for convenience of carriage by pack animals, generally mules, employed in these regions

About five-sixths of the produce of opium in Persia is intended for China. The drug suitable for that market being required to be fine, and prepared with oil, and not rich in morphia, permits of its being swelled up with foreign substance, and thus, as far as practicable, adulterated to the extent of precluding discovery by the mode of testing or 'touching" used in China. It is said that pure and superior opium, though not so finely manipulated, has been rejected in China, while the fine opium, containing admixtures, has found favor and fair market. The preparations made for the China marts being, say, of a quality of 80 "touch" (containing 80 per cent pure juice and 20 per cent foreign substance) yield from 9 to 10 per cent morphia. The preparations for England, which have recently been specially made pure, and which have come into favor in Europe and America, have, it is said, yielded morphia averaging about 12 per cent.

The average price for fair quality of opium, suited for the China market, has been for the last two years about 950 rupees per chest, and for the special preparations for England about 100 rupees more. To these are added the charges of transit, and other contingent expenses, from the place of product to the port of shipment, amounting to about 30 rupees, and further a Custom and octroi or other duty of about 20 rupees, payable by a Persian, or 5 per cent ad valorem by a British or other foreign merchant.

To Clean and Bleach Sponges.

The first step is to thoroughly free the sponge from sand, by shaking or beating. Rinse well in hot water, and squeeze as dry as possible. Then immerse them for some time in very dilute hydrochloric acid, to remove the calcareous matter, and again wash in hot or cold water till all the acid has been removed. At this point in the process they will be thoroughly clean. Three plans are adopted for bleaching sponges thus prepared. They may be immersed for twenty four hours in weak chlorine water, or in weak hydrochloric acid, containing 6 per cent of hyposulphite of soda, finishing by washing with abundance of fresh water and drying. The third project was suggested by a writer in the *Oesterriches Zeitschrift fur Pharmacie*, who objected to the use of chlorine and sulphurous acid, as injurious to the operator and his surroundings. The sponges should be steeped for five or ten minutes in a two per cent solution of permanganate of potassium or sodium (about the strength of Condy's fluid). Manganese oxide is deposited on the sponges, giving them a deep brown tint. This is removed by soaking them for a minute or two in a two per cent solution of oxalic acid. The sponge rapidly whitens, and must be well washed with fresh water. A beautifully bleached sponge may be obtained without any injury to its texture by substituting very dilute sulphuric for the oxalic acid, and repeatedly squeezing out.—*Chem. and Drug.*

FOREIGN TRADE REPORTS.

ANTWERP.

Under date of May 21, 1880, Messrs. Souheur & Neizert say:

Dyewoods—Haitian in good demand at previous quotations, F14½@14¼ is at present asked for spot; a lot of 284,000 kilos Sisal Campeachy has been imported, of which the half is offered at fl5¼ per 50 kilos; Laguna calm and unchanged; red and yellow woods, little abundant, are in no request.

Turpentine—Business in this article has been dull this week, transactions being confined to consumptive requirements; there is no material change in prices, which are fl21 for French and fl21½@22 for American essences. For future delivery American has been in greater request. Values consequently have taken an upward turn. French essence is quoted at fl14 per 50 kilos delivery August next.

Petroleum—Refined American—firmly sustained. There has been no demand worth speaking of, and at the close the position became much firmer, and prices have a higher tendency. Quotations are: Spot, fr17¾@18¼; for May, fr17½@18; for July, fr18½; for September, fr18¾. Importations from America during the week are 10980 bbls. Stock 132,950 bbls.

Naptha—Demand very slack this week: prices, however, are maintained. Quotations are: Spot, fr20; September, fr22; last 4 months, fr23; all per 100 kilos. Stock 11,600 barrels.

Lubricating Oils—There have been no arrivals to report this week.

Rosin—There is no change to report. Demand dull all around. Importations are 300 casks from Bordeaux.

Lard—American—Market quiet and not much business doing. Holders are not at all eager to sell; consequently prices are firmly sustained at fr95@96 for prime brands. Lard in tubs has given rise to a good trade at fr102@103 per 100 kilos. For delivery July a parcel of 200 tubs "Fowler Bros." have changed hands at fr100 per 100 kilos. Importations are 1220 tierces and 500 tubs from New York.

Tallow—Home made has been almost completely neglected and former quotations are therefor nominal at fr78 for country and fr78½ for town per 100 kilos. La Plata does not draw much the attention of buyers; fr84@83 and fr82@81 are still asked for beef and mutton respectively. North American prime city is nominally offered at fr81½ per 100 kilos, without takers.

COCANADA

Under date of April 17, 1880, Messrs. Simson Bros. say:

Gingelly Seed—Prices are weaker, but the crop in all parts is almost at an end, so we cannot look for much reduction on the present value, or for many more transactions to be practicable. The May crop so far promises well. Rice is in small supply, and on that account keeps pretty steady although the demand has fallen off considerably lately. The trade with Bombay is still kept up, but for Europe there are few buyers. The Niger Seed crop has apparently been overestimated; supplies are falling off and sellers are difficult to find. The enquiry is steady. Rape Seed is dull. Buyers are not very willing to operate at present prices. Castor Seed—No fresh operations of note have been entered upon, for in the demoralized state of the Calcutta market buyers are shy of adding to their engagements. Myrabolanes—Upper Godavery are now coming forward pretty freely, and sellers are offering good quantities. The position of the home market is, however, such that not much can be done. Ground Nut Kernels—The season is far advanced and unless the value goes up it is expected that not much more will come in.

Oil Seeds—Gingelly Seed—Steady small purchases have been going, and the crops in all parts are coming to an end. Nevertheless the market is weaker and we quote Rs 9-14 f o b, or fcs 37-76 c&f to Marseilles. May crop is not yet offering but it promises to be fair in extent, and should be very shortly placed on the market. Niger Seed is very scarce. The yield of the crop is apparently smaller than anticipated, and dealers have all withdrawn. There is some enquiry, but scarcely anything has been done failing sellers. Rape Seed—Dealers are asking high rates, not being very anxious to engage themselves further for the present. There is a good enquiry at rather less than our quotation, but no one seems willing to pay quite up to it. We quote Rs 8-8 f o b, or 46s 6d c&f to London. Castor Seed—The Calcutta market continues in such a depressed state that there is no inducement to enter upon fresh tranfactions just now. We quote Rs 6-10 f o b, or say 10s 6d c&f to London without buyers.

Myrabolanes—Upper Godavery—Supplies have improved and sellers are coming forward with more confidence. The state of the home market holds out little encouragement to exporters, however, so little is doing. The value is Rs 20-10 f o b, or 10s c&f to London. Coast Nuts are in fair supply. Little interest is shown in them and the market is weak.

Ground Nut Kernels—Purchases have been steadily carried on until now and the greater portion of the crop has been contracted for. The business has been done in such a quiet and gradual manner that prices have not been driven up. It is not expected that much more will find its way to the coast markets, probably to some extent owing to the range of prices not being so high as dealers could desire. We quote Rs 23-8 f o b, or £11 17s 6d c&f, Lonnon.

LONDON.

Under date of May 20th, 1880, Messrs. George Soanes, Son & Co., say:

Linseed—We have had 6,793 quarters into London this week—3,820 quarters from Calcutta, and 2,973 from Bombay. Owing to these arrivals the market is a little easier; Calcutta ex ship has been sold at 56s@56s 6d, Bombay at 57s, and a parcel of the latter in warehouse made 58s; May-June shipments of Calcutta via Cape are worth 50s@50s 6d; May shipment has changed hands at 48s 6d c and f for 4 per cent, and 46s 6d 15 per cent. No further sales of Azov are reported; 50s Continent would be given for steamer summer shipment, and 52s U. K. for prompt despatch, but sellers ask 6d more.

Rapeseed is unaltered. Brown Calcutta on the spot is worth 42s 9d@43s; bold yellow mixed 48s 6d@49s. Brown Calcutta for present shipment has again been sold at 42s 6d cost and freight, and on a fine sample 100 tons changed hands at 46s 9d delivered found; Soumeanee is worth 44s@44s 6d c f and i, and Madras 48s delivered. Another steamer of Wild Black Sea has been taken for U. K. at 27s, 20 per cent basis. Poppy seed April-May shipment by steamer has made 54s 6d, and by sailer 52s 6d.

Cotton seed arrived in London has been sold at £8 6s 3d ex steamer, and at £8 7s 6d ex warehouse. A parcel shortly due at Hull made £8 7s, and seed in warehouse there £8 7s 6d@£8 8s. November-January shipments by steamer to Hull have been sold more freely at £8; at £8 5s a steamer cargo is reported sold for October shipment to an outport, and another for early November loading, at £8 2s 6d.

There has been a fair demand for feeding cakes at last week's rates. Linseed cakes, London made, per ton, £10@£10 10s American oblong, Western, in bags, £8 15s @£8 17s 6d; New York and Boston, in bags (E.I. Seed), per ton £9 5s@£9 7s 6d; Marseilles square per ton £9; Cotton cakes, English, per ton, £5 12s 6d@£5 15s; do. decorticated American, per ton, £6 10s@£6 12s 6d.

Linseed oil is quiet but steady at £27 2s 6d in town casks, and £27 7s 6d in petroleum barrels, May-August £27 7s 6d and September-December £26. Hull delivery £26 5s spot, £26 10s May-August, and £25 10s last four months.

Rape and other Seed Oils—There is an improved demand for brown rape oil and a large business has been done in all positions, the market closing firm at £27 15s@£28 spot, £28 June, £28@£28 5s next three months, and £29@£29 2s 6d September-December—English refined £29 15s—Foreign refined £32—Crude cotton oil £23—Refined £25 10s@£25 15s—Hull delivery £25 5s spot, and £25 15s next three months.

Olive oils quiet, and very little doing.

Cocoanut oil is firmer—Ceylon £31 15s@£32 for pipes on the spot; hogsheads £33@£33 10s—Cochin £34@£36 according to quality.

Fish Oils.—Sperm £70—Pale Seal £28—Cod £26.

Turpentine, &c.—Spirits better, American 38s spot. Petroleum 6 1-16d@6⅛d spot, month 6⅛d, June 6 3-16d, and September-December 7d.

LONDON & LIVERPOOL

Under date of May 21 1880, Messrs. Arnott Bros & Co., say:

Arsenic dull; bleach rather higher; brimstone in more demand for thirds; sal soda doing better; ash quiet for carbonated; cutch dull, and gambier very quiet.

	London.	Liverpool.
Alum, lump, in tierces, per cwt	6s9d@7s	6s7½d@6s9d
Ammonia, Carbonate, per lb	6½d@6¾d	6⅜d@6½d
Ammonia, Salphate, White, per cwt	17s6d@18s	15s3d
Arsenic, powdered white, per cwt	10s9d	10s9d@11s
Bleaching powder, 35 per cent in hardwoods, per cwt	7s	4s 9d@5s
Brimstone, 3ds, per cwt.	——	5s7½d@5s 9d
Copper, sulphate, per cwt	22s6d	21s6d
Oxalic acid, per lb	4d	4d@4¼d
Potash, chlorate, per lb	6½d	6¼d@6¾d
soda bicarbonate, per cwt	10s9d	9s9d@10s
Soda, crystals, per cwt.	3s1½d	3s10½d@4s
Soda, caustic cream, 60@62 per ct, per cwt.	——	9s
Soda, caustic white, 60@62 per ct, per cwt	——	9s6d@10s
Soda, caustic white, 70@72 per ct, per cwt	——	10s4½d@11s
Soda ash, carbonated, 48 per cent, per deg.	1⅜d	1⅜d@1½d
Soda ash, caustic, 48 per cent per deg.	1½d	——
Argols, white in casks, per cwt	——	90s@95s
Cardamoms, Aleppy	3s6d@4s6d	——
Cutch, per cwt	——	28s@38s
Cloves, Zanzibar, per lb	1s1d@1s1½d	1s 4d@1s 5d
Galls Turkey Blue, per cwt	82s6d@90s	80s@90s
Gambier, block, per cwt	——	19s@19s6d
Ginger, prime African, per cwt	18s d	15s@20s
Ginger, Bengal, per cwt	18s	——
Lac Dye D T, per lb	1s1d@1s2d	——
Nutmegs, 132 to 95, per lb	1s11d@2s7d	——
Pimento, per lb	3¼@3½d	4d@4½d
Plumbago, Lump, per cwt	11s6d@18s6d	——
Plumbago, Chip, per cwt	11s@12s9d	——
Plumbago, Dust, per cwt	6s@10s6d	——
Shellac, orange, per cwt	9 s@112s6d	105s@115s
Turmeric, Bengal, per cwt	11s3d@11 9d	11s@14s 6d
Canary Seed, Turkish, per 464 lbs	58s6d@70s	50@60s
Lead, pig, English, per ton	£15@£15 10s	——

Domestic Receipts—Oils, &c.

Summary of the totals of domestic receipts fo the week ending June 7:

		For week.	Since Jan. 1
Acid	pkgs.	....	27
Ashes	pkgs.	113	1965
Asphaltum	lbs.	....	....
Bark	pkgs.	1294	11365
Barytes	pkgs.	....	9 5
Beeswax	pkgs.	12	173
Bone black	bgs	....	5688
Borax	cs.	....	6343
do	lbs.	....	....
Clay	pkgs	286	22 4
Cottonseed	bags	....	3933
do Meal	bags.	4 0	1[illegible]47
do Soap Stock	bbls	575	3[illegible]4
Flaxseed	pkgs	2 2	10943
Manganese	pkgs	....	....
Mustard seed	pkgs.	....	1[illegible]30
do do	lbs.	....	....
Ochre	pkgs.	....	1080
Oils—Cotton Seed	bbls.	963	26110
Elaine	bbls	....	....
Lard	bbls	390	3 8[illegible]
" Mineral	bbls.	....	....
Linseed	bbls.	....	2397
Lubricating	bbls.	....	8993
Paraffine	bbls	....	....
Red	bbls.	....	150
Sassafras	pkgs.	8	417
Sperm	cks.	....	143
Tallow	bbls.	....	796
Whale	bbls.	....	887
do	galls.	....	....
other	bbls.	....	2311
cake	sacks.	28158	317757
meal	sacks.	2849	22[illegible]56
Paint	pkgs.	2:1	739
Quicksilver	flasks	....	1180
Rapeseed	bags.	....	34

Sponge	bales.	13	121
Sumac	bags	1190	5992
Vale	pkgs.	....	....
Vanilla	pkgs.	....	66
White Lead	pkgs.	35	650

Exports of Drugs, Oils, Paints, Chemicals and Dyestuffs for the past week.

ACID.

25 cbys, per Niagara, for Havana.

ALCOHOL.

1515 bbls, per Banta, for Vigo.
250 bbls, per Lessing, for Hamburg.
785 bbls, per Hanna, for Marseilles.
494 bbls, per Brodrene, for Alicante.
1700 bbls, per Edwin & Lizzie, for Valencia
3 cks, per Bermuda, for Hamilton.
548 bbls, per M P Tucker, for Buenos Ayres

BEANS VANILLA.

11 cs, $14000, per Pereire, for Havre.

BEESWAX.

2057 lbs, per C of Vera Cruz, for Havana.
1222 lbs, per Nevada, for Liverpool.

BLEACH.

4 cks, per S de Cuba, for Havana.

BARK.

74 bales, per Elysia, for London.

BARK QUIRCITRON.

700 bgs, per Arab Steed, for Havre.
1123 bgs, per Great Victoria, for Liverpool.

BROMINE.

13 cs, per Mikado, for London.

CARBON.

1 bbl, per Etna, for Ponce.
10 bbls, per Silas Fish, for Valparaiso.

COTTONSEED.

585 bgs, per C of Brussels, for Liverpool.
740 bgs, per C of Paris, for Liverpool.

DYEWOOD EXTRACTS.

1500 cs, per Lessing, for Hamburg.
41 cs, per Silas Fish, for Valparaiso.

GLUE.

3 bbls, per Etna, for Ponce.
1 bbl, per Curacao, for Williamstadt.

GLUCOSE.

140 bbls per California, for London.

GRAPE SUGAR.

1010 cs, per Saragossa, for Liverpool.
200 cs, per Caledonia, for Bristol.
404 cs, per Great Victoria, for Liverpool.
1010 cs, per Annot Lyle, for Liverpool.
1000 cs, per Minerva, for London.

ISINGLASS.

2 cs, per Rhein, for Bremen.

OIL CAKE

245680 lbs, per C of Brussels, for Liverpool
1230915 lbs, per Mustang, for Kings Lynn.
89600 lbs, per Rhein, for London.
294130 lbs, per Thanemore, for London.
376 bgs, per Titania, for Newcastle.
2525741 lbs, per Gt Victoria, for Liverpool.
135000 lbs, per Annot Lyle, for Liverpool.
539400 lbs, per City of Paris, for Liverpool.
40000 lbs, per G W Whitford, for St Kitts.
191781 lbs, per Minerva, for London.
1487129 lbs, per Mikado, for London.

OIL ESSENTIAL.

1 cs, per Hadji, for St Johns.
1 cs, $2000, per Rhein, for Bremen.

OIL CASTOR.

15 cs, per S de Cuba, for Havana.

OIL COTTONSEED.

1500 bbls, per Hanna, for Marseilles.
2 bbls, per S Bergen, for Manzanillo.

OIL FISH.

150 bbls, per Pereire, for Havre.
350 bbls, per Prudhoe, for London.
450 bbls, per Athena, for London.
75 bbls, per Bolivia, for Glasgow.

OIL LARD.

140 bbls, per Caledonia, for Bristol.
350 bbls, per Lindores Abbey, for Glasgow.
116 bbls, per Wyoming, for Liverpool.
1 bbl, per Acapulco, for Aspinwall.
200 bbls, per Arab Steed, Havre.
20 bbls, per Marie, Sydney.
55 bbls, per Bolivia, for Glasgow.
63 bbls, per Annot Lyle, for Liverpool.
1 bbl, per Curacao, for Williamstadt.
100 bbls, per Minerva, for London.
35 bbls, per Nevada, for Liverpool.
75 cs, per Silas Fish, for Valparaiso.

OIL LINSEED.

1 bbl, per Clotilde, for Port au Prince.
1 bbl, per City of Austin, for Nassau.
1 bbl, per Acapulco, for Aspinwall.

OIL LUBRICATING.

50 bbls, per C of Brussels, for Liverpool.
50 bbls, per Lessing, for Hamburg.
3 cs, per S de Cuba, for Havana.
17 cs, per Niagara, for Havana.
80 bbls, per Athena, for London.
66 bbls, per W A Scholten, for Rotterdam.
1 bbl, per Elysia, for London.
10 bbls, per Colorado, for Para.

OIL SPERM.

16 cks, per Lindores Abbey, for Glasgow.
1 bbl, per Curacao, for Williamstadt.

OPIUM.

1 cs, per Acapulco, for Aspinwall.

PAINT.

13 pkgs, per City of Vera Cruz, for Havana.
3 cs, per Bermuda, for Hamilton.
32 cs, per Athos, for Port au Prince.
32 pkgs, per Glenlogan, for Para.
15 cs, per Acapulco, for Aspinwall.
25 cs, per Marie, for Sydney.
2 cs, per Etna, for Ponce.
11 cs, per Hadji, for St Johns.
9 bbls, per Evening Star, for St Jago.
1 cs, per Rhein, for Bremen.
2 cs, per Colorado, for Para.
27 pkgs, per Britannic, for Liverpool.
1 pkg, per Bermuda, for Hamilton.
36 pkgs, per Silas Fish, for Valparaiso.
119 pkgs, per M P Tucker, for Buenos Ayres

PARAFFINE WAX

334 bbls, per Rhine, for London.
5 cks, per S de Cuba, for Havana.

PEPPER.

50 bgs, per M P Tucker, for Buenos Ayres.

PITCH.

10 bbls, per Hadji, for St Johns.
50 bbls, per Lizzie G, for St Johns.
305 bbls, per Silas Fish, for Valparaiso.

QUICKSILVER

200 flasks, per City of Vera Cruz, for H'vana

ROSIN.

841 bbls, per Rhine, for London.
500 bbls, per Isabella, for Halifax.
4 bbls, per S de Cuba, for Havana.
355 bbls, per Glenlogan, for Para.
20 bbls, per Acapulco, for Aspinwall.
227 bbls, per Marie, for Sydney.
1 bbl, per Etna, for Ponce.
100 bbls, per Hadji, for St Johns.
8 bbls, per Evening Star, for St Jago.
912 bbls, per Great Victoria, for Liverpool.
250 bbls, per Annot Lyle, for Liverpool.
2 bbls, per S Bergen, for Manzanillo.
45 bbls, per Lizzie G, for St Johns.
250 bbls, per Silas Fish, for Valparaiso.
225 bbls, per M P Tucker, for Buenos Ayres

SARSAPARILLA.

10 bales, per S de Cuba, for Havana.

SODA CAUSTIC.

5 dms, per Acapulco, for Aspinwall.
1 dm, per S Bergen, for Manzanillo.

TAR.

10 bbls, per S de Cuba, for Havana.
2 bbls, per Athos, for Aux Cayes.
20 bbls, per Hadji, for St Johns.
31 pkgs, per Evening Star, for St Jago.
4 bbls, per H Houston, for Trinidad de Cuba.
20 bbls, per Silas Fish, for Valparaiso.

TURPENTINE.

200 cs, per Fairy Belle, for Rio Grande.
100 cs, per H K Leemhiris, for Rotterdam.
2 cs, per Clotilde, for Port au Prince.
30 cs, per City of Vera Cruz, for Havana.
61 cs, per Glenlogan, for Para.
14 cs, per Acapulco, for Aspinwall.
50 cs, per Marie, for Sydney.
5 bbls, per Cortes, for Halifax.
31 cs, per Hadji, for St Johns.
2 cs, per Evening Star, for St Jago.
1 cs, per H Houston, for Trinidad de Cuba.
2 cs, per Curacao, for Curacao.
75 cs, per Colorado, for Para.
1000 bbls, per Greenock, for Liverpool.
250 cs, per Silas Fish. for Valparaiso.
1000 cs, per M P Tucker, for Buenos Ayres

VARNISH.

10 cs, 100 gls, $380, per Lessing, for Hamburg.
9 pkgs, 291, $193, per City of Vera Cruz, for Havana.
3 pkgs, 20 gls, $28, per Glenlogan, for Para.
7 pkgs, 88 gls, $105, per Etna, for Ponce.
15 cs, 180 gls. $220, per Silas Fish, for Valparaiso.
1 cs, 10 gls, 13, per Alvo, for Savanilla.
19 cs, 152 gls, $195, per M P Tucker, for Buenos Ayres.

ZINC OXIDE.

101 bbls, per Bolivia, for Glasgow.

Boston Exports.

ACID.

6 cbys, per I G Curtis, for Margaretville.

OIL FISH.

300 bbls, per Bulgarian, for Liverpool.

OIL LUBRICATING.

420 bbls, per Alleppo, for Liverpool.

OIL PEPPERMINT.

95 cs, per Star of Albion, for London.

PITCH.

55 bbls, per Palestine, for Liverpool.

Philadelphia Exports.

BARK QUERCITRON.

1000 bgs, per Lord Gough, for Liverpool.

LIME (ACETATE

37 cks, per Lord Gough, for Liverpool.

OIL LUBRICATING.

102 gls, per Bonito, for Lisbon.

OIL MEAL.

48000 lbs, Samuel Muir, for St Kitts.

New Orleans Exports.

OIL CAKE.

5084 bgs, per Giullerme, for Liverpool.

OIL COTTONSEED.

4149 bbls, per Preciosa, for Genoa.

SOAP STOCK.

379 bbls, per Resuelta, for Barcelona.

Baltimore Exports.

OIL LUBRICATING.

2972 gls, per Alice, for Rio Janeiro.

OIL NEATSFOOT.

2580 gls, per Hibernian, for Liverpool.

Departures of Steamers.

FROM NEW YORK.

Steamers.	*Sails.*	*Destination.*
Nevada	June 8	Liverpool.
Algeria	June 9	Liverpool.
Castalia	June 9	Barrow.
Hohenstaufen	June 9	Bremen.
Amerique	June 9	Havre.
Amsterdam	June 9	Rotterdam
State of Pennsylvania	June 10	Glasgow.
Adriatic	June 10	Liverpool.
Herder	June 10	Hamburg.
City of Berlin	June 12	Liverpool.
Spain	June 12	Liverpool.
Anchoria	June 12	Glasgow.
Neckar	June 12	Bremen.
Scythia	June 16	Liverpool.
Italy	June 16	London.
Gen Werder	June 16	Bremen.
France	June 16	Havre.
City of Montreal	June 17	Liverpool.
Suevia	June 17	Hamburg.
Germanic	June 19	Liverpool.
Helvetia	June 19	Liverpool.
Ethiopia	June 19	Glasgow.
Wisconsin	June 22	Liverpool.
The Queen	June 23	London.
Abyssinia	June 23	Liverpool.
Baltic	June 24	Liverpool.
Wieland	June 24	Hamburg.
City of Richmond	June 26	Liverpool.
Erin	June 26	Liverpool.
Circassia	June 26	Glasgow.
Arizona	June 29	Liverpool.
Greece	June 30	London.
City of Chester	July 1	Liverpool.
Frisia,	July 1	Hamburg.
Egypt	July 3	Liverpool.
Celtic	July 3	Liverpool.
Devonia	July 3	Glasgow.
Wyoming	July 6	Liverpool.
Canada	July 7	London.
Rotterdam	July 7	Rotterd'm
City of Brussels	July 8	Liverpool.
FROM BALTIMORE.		
Ashburne	June 10	Bristol.
FROM PHILADELPHIA.		
Lord Clive	June 12	Liverpool.
Belgenland	June 19	Antwerp.
Ohio	June 19	Liverpool.
British Empire	June 23	Liverpool.
Illinois	June 26	Liverpool.
FROM BOSTON.		
Glamorgan	June 20	London
Anglia	June 9	London
Canopus	June 10	Liverpool.
Bohemian	June 12	Liverpool.
Samarian	June 12	Liverpool.
Rochester	June 15	London.
Olympus	June 16	Liverpool.
Illyrian	June 16	Liverpool.
Lucerne	June 16	Glasgow.
Batavia	June 19	Liverpool.
Iowa	June 19	Liverpool.
Sumatra	June 23	London.
Trinacria	June 23	London.
Brazilian	June 24	Liverpool.
Marathon	June 26	Liverpool.
Victoria	June 29	Liverpool.
Hooper	July 24	London.

TOTAL PACKAGES AND VALUES OF IMPORTS

As returned by the Custom House for the week ending June 4, 1880.

	Quantity.	Value.
Glass	25,284	55,108
Glass Plate	87	15,254
Asphaltum	86	1,631
Arsenic	25	131
Acids	184	1,247
Aniline colors	47	7,627
Aniline arsen	35	2,873
Ammonia, mur of	5	390
Argols	69	7,432
Alizarine	2	504
Bark, Peruvian,	799	25,598
Barytes	241	1,658
Bleach, powder	1,313	20,453
Brimstone	..	39,130
Chalk	.	353
Chicory	877	6,296
Cutch	3,524	23,357
Divi divi,	346	842
Dyewood extracts	220	1,508
Gambier	4,674	45,574
Glucose	98	3,518
Glycerine	11	1,142
Gum, arabic	139	7,095
Gum copaiva	7	773
Gum copal	525	3,824
Gum damar	71	1,977
Gum tragacanth	16	2,837
Gum other	12	200
Isinglass	2	120
Insect powder	115	5,795
Indigo	252	73,309
Indigo, extract of	45	2,300
Laurel leaves	37	97
Leeches	4	44
Morphine	6	2,407
Magnesia	47	741
Oil, almond	1	157
Oil, cod	26	562
Oil lemon	30	1,485
Oil olive	2,066	12,243
Oil palm	1	91
Oil rose	2	2,671
Oil essential	10	255
Other	3	190
Opium	37	33,749
Paints	.	9,962
Pot., bichromate	100	8,367
Potash chlo	70	1,277
Potash pruss	17	2,507
Plumbago	244	1,548
Quinine	85	11,361
Reg. antimony	41	4,025
Scammony	1	254
Saltpetre	350	2,239
Senna,	15	178
Soda ash	3,404	93,216
Soda, caustic	1,383	22,560
Soda, hypo of	36	613
Soda nitrate	1,464	15,406
Soda sal	2,104	7,300
Soda, silicate	18	182
Sponges	502	11,885
Sumac, extract of	75	1,431
Ultramarine	39	2,307
Other		8,089
Gelatine		1,683
Cloves		10,031
Nutmegs		1,826
Pepper		20,579
Brazil wood		12,456
Corkwood		4,282
Fustic		886
Logwood. M pounds	3,489	31,020
Clay		2,151
Corks		1,357
Plaster		11,310
Perfumery	66	6,794
Seeds		298
Caraway seed		658
Linseed	22,850	104,055
Soap	611	2,026
Terra alba		292

Imports at the Port of Boston.

For the week ending May 28, 1880.

	Value.
Chemicals	$ 59,986
Grease	1,908
Paints	1,947
Gypsum	1,351
Dyewood	2,254
Nitrate of soda	27,425
Oils	1,213

SPECIAL NOTICES.

F. W. FUCHS,

(COLOGNE, GERMANY)

Solicits correspondence with manufacturers intending to establish agencies for the whole of Germany or part thereof.

DYE MARKET.

The Dye Price List will be found in the Department of Prices Current following the Drug report.

TUESDAY EVE., June 8, 1880.

There has been no improvement in the demand for dyes and dyestuffs and prices, excepting those for gambier, cutch, and one or two of the smaller articles, have an easy tone. Gambier is firmer and the prices named in our last will not now buy. Bichromate of potash continues to decline. The market for cutch is sustained owing to the scarcity of really prime. Dyewoods are dull again. Cochineal is easy owing to a lack of demand.

Indigo is easy although prices are not quotably lower. There are few buyers and the ideas of these are low, so that the market is almost entirely nominal. The only sale we heard of was a lot of 25 cs Kurpahs at $1 35. Quotations are nominally $1@1 25 for the low grade Bengals, $1 35@1 60 for medium to good, and $1 75@2 for the finer qualities. For Guatemalas the quotations remain 1 30@1 50, and at these prices only a light jobbing trade is in progress. The soft kinds have met with no change and beyond a light jobbing trade there is nothing doing. We continue to quote 70@75c for ordinary to good Manila, 80c for an extra grade, and 75@77½c for Madras according to quality, though some fine grades of the latter are not obtainable below 80c. Caracas is unchanged. The crop reports from Calcutta are very encouraging, and from present indications the out-turn will be a large one. Rains have fallen in nearly all the districts, and the growing plants are doing well, while the sowings are about completed.

Cochineal is not in demand and prices are easier. Black Teneriffe is nominally quoted 65@68c, and silvers at about 65c. A small lot of Honduras black is offered at 65c. Silvers are quotable at 60@65c. At these prices buyers are not willing to make purchases except for actual wants and nothing of moment has been done since our last. We note the sale of 10 bags Teneriffe silvers at 66c.

Sicily sumac is unchanged as to price, and the demand has not improved. Prime grades are still obtainable at $75, either on the spot or to arrive, but buyers are indifferent, and but for a slow jobbing demand the market would be nominal. Inferior grades are quotable at $30@40, but are not wanted.

American prussiate of potash is selling slowly to meet the wants of the consuming trade, and prices remain as last quoted. The agents of the manufacturers quote 26½@27c, but outside lots could probably be obtained at a shade below the inside price. Scotch is firmer, and less than 27c will not now buy yellow, while red is held at 62c. The demand is very moderate.

Scotch bichromate of potash has further declined since the date of last writing, and importers are now sellers at 12¾c. The demand has been of a jobbing character, and buyers have only taken such lots as their immediate wants require. Rumored sales at a lower price were not confirmed. The American article is quoted at 14c net. We hear of none selling.

Albumen has done slightly better the past week but prices show no improvement. The demand is for jobbing lots, and is met at 45@46c for best domestic blood, 42½ for dark No. 1½, and 36c for No. 2. Imported blood is still quotable at 47@50 as to brand, and egg brings 78@80c according to make.

Dutch madder is quoted at a range of 8½@10½c, the inside price for a low grade and the higher figures for strictly prime goods. There is no demand except for small lots, and prices are sustained only on account of scarcity. French is still nominally unchanged, 3½@5c remaining holders' quotations. Garancine is held at the same prices named in our last. A light jobbing trade is in progress at 7½@13c according to quality.

Cutch is in the same position as at the date of last writing. There is a good amount on the way and a fair stock on the spot, but strictly prime is scarce and firm at 9c. To arrive about 8½c would be accepted. Inferior grades are offered at the best prices obtainable. The market is quiet except in a jobbing way and the aggregate sales are not large.

Fullers earth has been in better demand the past week, and we have sales to report of 100 bgs at 1c ex store. For lots to arrive a shade below this price would be accepted. Powdered is moving slowly in accordance with the wants of the trade at 2½c.

Cudbear is selling moderately in a jobbing way and prices remain as last quoted. Holders get 10c for single strength and up to 30c for concentrated.

Dyewood extracts are without special interest, the only demand being for jobbing quantities. Prices are unchanged. We quote 7½@10c for logwood in bulk, 6½@10c for liquid 51 deg., 13@15c for fustic in bulk and 12@16c for 51 deg., 6@6½c for ordinary liquid 51 deg. sumac, 8½@9c for prime and 15@15½c for paste.

Nitrate of iron is selling in a jobbing way, but the demand is only moderate. Prices are unchanged and we continue to quote 4@4½c for commercial and 7@8c for true.

Indigo extracts have a moderate demand for jobbing quantities. Prices are as last quoted, 10c for acid and 13c for neutral domestic; 13c for ordinary acid and 18c for neutral imported.

DAVIS, WOLT & CO.,
BROKERS IN
DYESTUFFS,
CHEMICALS, OILS, &c.
AGENTS FOR
BROOKE, SIMPSON & SPILLER'S
ANILINE DYES,
THE GREENBANK ALKALI CO.'S
Chlorate of Potash and 76 per cent. Caustic Soda
DUNN'S ENGLISH CHINA CLAY
58 Pine Street, New York.

Importers and Manufacturers of
Dyestuffs AND Chemicals
DANIEL W. JOB & CO.,
91 State Street, BOSTON.

S. M. JANNEY, J. A. JANNEY, WM. VERNER
O. S. JANNEY & CO.,
IMPORTERS OF
Drugs, Indigos, Dyestuffs, &c.,
117 Chestnut St. and 30 & 32 Letitia St
PHILADELPHIA,
And 29 Pearl St. Boston.

HELLER, HIRSH & CO.
Commission Merchants and Broker
Office, 18 Liberty Street, N.Y
SPECIALTIES:
BLOOD ALBUMEN. EGG ALBUMEN. STARCH. DRIED BLOOD, FERTILIZING MATERIALS, BONE BLACK.

EXTRACTS & CARMINES
OF
INDIGO,
TAYLOR & BARKER,
Manufacturing Chemists,
LOWELL Mass

H. A. CLIFFORD & CO.,
PITTSBURGH, PA.,
Refiners of COAL TAR and Dealers
PITCH, CARBOLIC ACID, OIL
MYRBANE, BENZOLE, TOLUOLE, NAPHTHA,
VARNISH, &c. &c.

Boston Dyewood & Chemical Co.
Manufacturers of
DYEWOODS.
EXTRACTS, CHEMICALS & DYESTUFFS GENERALLY
Extract Logwood in bulk, 1s, ½s, ¼s and sorted for Druggists Use.

GIFFORD, SHERMAN & INNIS
IMPORTERS, MANUFACTURERS AND DEALERS IN
DYE WOODS, DYESTUFFS, CHEMICALS AND DYEING DRUGS
No. 120 William Street
NEW YORK
Poughkeepsie Dye Wood Works

THE
STAMFORD MANUFACTURING CO.,
157 MAIDEN LANE,
Standard Extracts of Dyewoods,
LICORICE PASTE of superior quality.

Banning, Bissell & Co.,
IMPORTERS OF
DYESTUFFS, ANILINE COLORS, &c.
22 Dey Street, New York.
BRANCH OFFICES:
29 North Front St., Philadelphia.
45 Kilby Street, Boston.

GEISENHEIMER & CO,
22 LIBERTY ST., NEW YORK,
DYESTUFFS
ANILINE DYES, OIL AND SALT,
French Dyewood Extracts, Glycerine
SOLE REPRESENTATIVES OF
K. Oehler's Aniline Dyes,
A. Kaulek's French Dyewood Extracts,
F. A. Sarg's Vienna Glycerine.

IMPORTERS, EXPORTERS, MANUFACTURERS AND DEALERS IN
DYEWOODS, EXTRACTS & LIQUORS,
DYE STUFFS,
ACIDS.
NEW YORK DYEWOOD, EXTRACT AND CHEMICAL COMPANY.
OFFICE
161 Front St., N. Y
(Works, Brooklyn, Long Island.
Wm. R. Renwick, Prest. Jos. C. Baldwin, Treas. William T. Allen, Sec'y.

CHEMICALS AND DYESTUFFS,
JAS. L. MORGAN & CO.,
MANUFACTURERS, IMPORTERS AND DEALERS IN
ACIDS, DYEWOODS, DYESTUFFS, CHEMICALS AND DYEING DRUGS.
47 FULTON STREET, NEW YORK,
Hudson River Chemical Works and Dyewood Mills.

W. A. ROSS & BRO.,
56 Pine Street,
NEW YORK.
STANNATE OF SODA,
3 Grades,
25, 40 and 50
per cent. Oxide Guaranteed.

RIVERSIDE DYEWOOD MILLS & EXTRACT WORKS
JOHN M. SHARPLESS & CO.,
MANUFACTURERS OF
Pure Extract Logwood
AND ALL KINDS OF
DYE WOODS.
IMPORTERS OF
Indigo, Cutch, Chemicals, &c.
20 & 22 N. Front St., PHILADELPHIA.

Manufactory of Aniline Dyes, Archil,
Extract of Archil, Cudbear, Cachou de Laval, etc
A. POIRRIER
49 Rue d'Hauteville, 49.
WORKS AT SAINT-DENIS. PARIS BRANCH IN LYONS

Patentee of the Paris or Methyl Violet, Chrysoine, Fast Oranges, Fast Reds, Fast Scarlets, Fast Yellows
Grantee of the Patents of MM. Girard & Delaire, for Diphenylamine Blues
Croissant et Bretonniere, for the Cachou de Laval.
SOLE GRAND PRIZE, PARIS, 1878.
GOLD MEDAL, PARIS, 1867.
Prize Medal, London 1862.—Diploma of Honor, Lyons, 1872.
Diploma of Honor, Vienna 1873.
Medal and Report with Highest Commendation, Phila., 1876.

AGENTS IN THE UNITED STATES AND CANADA:
BOSTON DYEWOOD AND CHEMICAL CO., 108 Milk Street, Boston.
ANDREYKOVICZ AND DUNK, 106 North Front Street, PHILADELPHIA
JOHN B. WADE, 40 Murray Street, NEW YORK.
ROLLINS SHAW AND CO., 186 Fifth Avenue, CHICAGO.
CHAS. LANGLEY AND CO., SAN FRANCISCO.
JOHN MCARTHUR AND SON, MONTREAL.

THE PETROLEUM MARKET.

TUESDAY EVE., June 8, 1880.

The market for crude petroleum has shown rather more firmness toward the close of the week, after opening on Wednesday at considerably below our closing quotations last week. The price for United was down to 90c Wednesday night, but there was a partial recovering from that point on Thursday, and on the following day a considerable advance was made. On Saturday the market reached 95⅝c, but closed a shade below, and opening yesterday at 93 1/16c, after which there was an advance to 95⅝c again. To-day there has been a fluctuating market with 96¼c the highest figure reached. The firmness in certificates is due to speculative manipulations solely, but whether these are promoted by the Standard Oil Co. or by outside operators does not appear on the surface. There are some who regard it as a movement of the Standard to run up the price on the other refiners after having themselves laid in a full stock of low priced oil, which will enable them to put out their refined oil at less than the outside refiners can afford to accept. We see nothing at present to indicate such tactics, and should rather attribute the present fluctuations to operations of the purely speculative cliques.

The average pipe runs for May were as follows:

Bradford	45,695
Butler	6,546
Clarion	3,143
Oil Creek	3,792
Total	59,176

	bbls.	bbls.	Prices. hgst.	lwst
Wed	85,000	1,059,000	9⅝	90
Thur	90,000	378,000	91⅞	90
Friday	300,000	478,000	95	92¼
Sat	156,000	567,000	96¼	93⅛
Monday,	125,000	264,000	96¼	95¾
Tues	50,000	162,000	96¼	95

Refined oil was held off the market by refiners immediately following our last, although bids of 7⅞c were freely made on Thursday and finally brought out some resales. This was bid again on Friday, but was refused, though a fraction under 8c might have bought. There were several cargoes sold on Saturday in the neighborhood of 8c, and 8¼c was bid yesterday for large blocks, while some buyers went an eighth better, and this price might have been readily obtained for any quantity had not the Standard dumped its oil on the market late in the day at 8¼c and given buyers all they wanted at that figure. This rather weakened the ideas of buyers for the moment, though they showed more confidence again this morning and a sale is reported of a cargo at 8⅜c. Oil has been procurable at 8¼c, however, and that is the closing quotation. Cases are quoted at 11@11⅛c.

The following table shows the amount of space chartered and to fill:

	Ref'd bbls.	Cases.	Crude.
Chartered	217,600	147,000	7,000
On board	54,800	....	3,300
Required to fill	162,800	147,000	3,700
In crude equivalent June 4			359,306
Same May 28			300,687

Gasoline is jobbing fairly as quoted below. Naphtha is quiet, and cargoes are quoted at 5½c. For jobbing parcels we quote gasoline 86 deg, 10c; 88 deg, 12c; 90 deg, 15c. Naphtha, crude 70 deg, 5½@6c; sweet 70 deg, 6½@7½c; do, 62 deg, 6½@7½c; do, 76 deg, 7@8c.

Empty barrels are lower with sales at $1 15 on the spot and $1 10 will buy at the close.

There have been heavy charters during the week at a shade better rates. To the Baltic a small vessel brought 3s, while a vessel to the Baltic for orders was closed at 3s 1½d. Engagements were made of a large vessel to the range of Continental ports at 2s 7½d, and to Hamburg direct at 2s 5¼d, while 2s 4½d was paid for the choice of London or Antwerp for a large vessel, and the same rate for a choice of U. K. ports. To London direct a medium sized vessel brought 2s 8d. There were two charters fo Japan at 25c.

FOREIGN REFINED QUOTATIONS.

	Antwerp.	Bremen.	London.
Wednesday	18 @	7 10	6¼@6½
Thursday	18¼@	7 25	6⅜@6⅝
Friday	18¼@	7 25	6⅜@6½
Saturday	18¼@....	7 35	6⅜@6½
Monday	18½@....	7 50	6⅜@6½
Tuesday	18⅝@	7 60	6¼@6⅝

The charters for the week include 81,950 bbls and 214,000 cases refined and 11,000 bbls crude, a total crude equivalent of 210,588 bbls.

The average daily shipments from the regions for the past week have been 25,801 bbls and for the month 25,801 bbls.

FROM NEW YORK CITY.

	Gallons.
Last week	2,436,949
Since January 1st	118,723,573
Same period last year	98,087,350
Increase	20,636,223

TOTAL FROM UNITED STATES.

	Gallons.
Last week	4,131,601
Since January 1st	152,652,048
Same period last year	140,641,431
Increase	12,010,617

Following are the exports from New York by countries for the past week:

REFINED.

England	909,415
Germany	76[illegible],550
Spain	20,000
Japan	....
Holland	952,172
Austria	562,567
East Indies	....
South America	198,747
United States of Columbia	3,494
West Indies except Cuba	25,072
Turkey	....
Cuba	42,676
Africa	....
North America	2,000
Central America	....
Mexico	....
Italy	....
Australia & New Zealand	72,960
Norway	82,411
Portugal	....
Denmark	177,962
Belgium	572,316
China	....
Sweden	....
Russia	135,037
	4,519,409

NAPHTHA.

France	161,527
England	82,500

CRUDE

Spain	205,000

RESIDUUM.

England	149,284

The following vessels are in charter and loading or to load here:

	Bbls. Rfd.
Ger sh Louisa & Augusta, Cont	7,000
Ger sh Comet, Antwerp	8,000
Swe sh Ida, London	8,000
Ger sh J W Wendt, Bremen	14,000
Ger bk Victoria, Trieste	5,000
Nor bk Laura, Gottenberg	2,000
Rus bk Samburg	50,000
Swe bg Bravo, Lisbon	16,000
Ger ship Hansa, Bremen	9,000
" " Neptune, Bremen	7,800
Br ship Dunrobin, Antwerp or Bremen	9,000
" bk Tivoli, Liverpool	7,000
Nor bk Sheffield, Danzic	4,000
Ger sh Geo Washington, Bremen	7,500
Br bk Camperdom, Trieste	5,500
Am sh Louis Walsh, Bristol	9,200
Br bg G P Sherwood, London	2,300
Nor sh Otto & Antoine, Antwerp	8,000
Ger sh Friederich, Antwerp	9,000
Ger bk Henry, Trieste	4,700
Nor bk Grant, Elsinore	2,300
Ger bk Anna, Baltic	2,300
Nor bk Bertha, Baltic	2,200
Am ship Prima Donna, Zanzibar	cs 30,000
Am ship Maggie C Day, Trieste	6,000
Nor bk Olaf Kyre, Bergen	2,700
Ger sh Deutschland, Antwerp	8,300
Rus bk Patria, Tarragona	crude cs 16,000
Swen bk Alexandria, Copenhagen	4,500
Nor bk Camella, Baltic	2,500
Nor bk Frisco, Newcastle	2,500
Ger sh Rudolf, Antwerp	7,000
Nor bk Ragna, Baltic	3,000
Ger bk Republic, Hamburg	3,500
Br bk J F Whitang, Cont	4,500
Nor bk Memento, Baltic	3,000
Ger bk Gerhard, Hamburg	6,000
Br bk Calliope, London or Antwerp	8,000
Aus bk Roma, Trieste	6,700
Am bk Goodell, Japan	cs. 32,000
Br bk Annie, Exeter	3,000
Nor bk Canada, Havre	crude. 5,000
Br bk Swansea, London	nap. 4,500
Ger bk Auguste, Hamburg	5,750
Fr bk Trait de Union, Baltic	2,200
It bk Figlia d'Italia, Algiers	cs 14,000
Am bk Edith, Japan	cs 40,000
Nor ship J. hn Bertram, Hamburg	4,600
Br ship John Mann, U K	7,000
Ger bk Drappel, Cork, f o	3,200
Nor bk Boreas, Baltic	2,700
Br bk Gordon, Bristol	nap 3,750

CLEARANCES OF PETROLEUM CARGOES FROM NEW YORK.

June 1.

Ger ship Atlantic, London, 8404 bbls.
" bk A hena, London, 6317 bbls.
Nor bk Albion, Urborg, 2708 bbls.
" " Agat, Drannuen, 1650 bbls.
" " Marie, Rotterdam, 4333 bbls.
" " Prudhoe, London, 3327 bbls.
" ship Nor, Rotterdam, 5129 bbls.
Am bk National Eagle, Trieste, 6713 bbls.
" str Acapulco, Aspinwall, 227 cs.
Br bk Northern Queen, Rotterdam, 4943 bbls.

June 2.

Br str Hadji, St Johns, 435 cs 30 bbls.
" " Etna, Ponce, 435 cs.
Nor bk Brodrene, Alicante, 20500 cs.
" " A O Vinge, Exeter, 1900 bbls.
" " Nathaniel, Elsinore, 3524 bbls.
Ger " Marie, Sydney, 7300 cs.
" " Admiral, Venice, 4328 bbls.
Am bg Achilles, Port Spain, 500 cs.

June 3.

Am bk A Campbell, Cienfuegos, 2000 cs.
" str City of Vera Cruz, Havana, 1700 cs.
Br str Athos, Port au Prince, 140 cs 18 bbls.
" " Glenlogan, Para, 4450 cs 75 bbls.

June 4.

Ger bk Johanne, Amsterdam, 4492 bbls.
Nor bk Lindesnaes, Havre, 3300 bbls.
Br bk Fairy Belle, Rio Grande, 1000 cs.

June 5.

Ger bk Inca, Hamburg, 3860 bbls.
Br bk Curacao, Williamstadt, 432 cs, 34 bbls.
" " Greenock, Liverpool, 3216 bbls.
" " Evening Star, St Jago, 240 cs.
" schr Edwin Jane, Harbor Island, 20 cs.
Nor bk Nymphen, Hamburg, 4651 bbls.
Am bg S B Morgan, Manzanillo, 300 cs.
" " Colorado, Para, 30 cs.
" bg H Houston, Trinidad de Cuba, 127 cs.

June 7.

Ger ship Cleopatra, Antwerp 7446 bbls.
" " Goschen, Bremen, 6961 bbls.
Br schr Lizzie G, St John, 40 bbls.
" str Alvo Savanilla, 127 cs.
Nor bk Edwin & Lizzie, Valencia, 2000 cs.
Am schr Geo W Whitford, St Kitts, 105 cs.
" bk Silas Fish, Valparaiso, 5700 cs.
" " M P Tucker, Buenos Ayres, 8500 cs.

IMPORTS OF EMPTY PETROLEUM BARRELS.

2360, Witthoff M & Co, per Lord Lytton, Liverpool
4719, C Pratt & Co per Ne Plus Ultra, London.
120, C F Hardy & Co, per Rosina, Leghorr.
1087, H Hay, per Kentigern, Liverpool.
1000, F Latasa per C L Tyler, Santander.
2115, C Pratt & Co, per Ageroen, Trieste.
4672, Witthoff M & Co, per Samarany, Bremen
2113, Witthoff M & Co, per R Maddalena, H'mburg
6946, Witthoff M & Co, per Blucher, Bremen.
5[illegible]4, G Heye, per Neptune, Bremen.
2000, Karstans & Co, per Zwerver, London.
1524, E Leber, per Zwerver, London.
2345, Witthoff M Co, per Hermann, Liverpool.
148, Lombard, Ayres & Co, per Hermann, Liverpool
375, Bowring & A, per Hermann, Liverpool.
2476, C Pratt & Co, per P Umberto, London.
1925, C Pratt & Co, per Eliza C, Antwerp.
1325, C Pratt & Co, per Sheffield, Danzig.
891, H D Haven, per Agar, Hamburg.
1766, G Scott, per D Dubroosacki, Dublin.
8[illegible]1, Bowring & A, per D Dubroosacki, Dublin.
150, Funch, Edye & Co, per Thorvaldsen, London.
2304, S Oppenheimer & Co, per Steincora, London
1000, C Pratt & Co, per Brimiga, Dublin.
2961, Eckmeyer & Co, per St Joseph, Liverpool.
22[illegible], Witthoff, M & Co, per Sintram, Liverpool.
2900, C Pratt & Co, per T H Rand, London.
30[illegible]8, C Pratt & Co, per Tikar, Copenhagen.
287, Lombard, Ayres & Co, per Kentigern, L'pool.

Petroleum in Peru.

Mr. F. Prentice, one of the most widely-known oil operators in Pennsylvania, has recently demonstrated the existence in Peru of the most remarkable oil territory yet discovered.

The oil lands of Peru are in the coast region. They extend from Cape Blanco to the Tumbez river, a distance of 120 miles. The tract is 60 miles wide, and contains 4,408,000 acres. Where the waves of the Pacific have worn away the rocks at places along the coast oil trickles out at low tide, and for 90 miles this outcrop may be followed along the ocean. The village of Zorritos is the present center of operations in the Peruvian region, which is almost entirely on one of the great estates of the country, known as the estate of Mancora. For many years the existence of asphaltum, both solid and liquid, has been known on this estate. The solid is found on the surface. From the sides of pits, dug to the depth of about 20 feet, the liquid asphaltum oozes. This mineral tar has an odor of pitch, and leaves no residuum when burned. This asphaltum was mined for the purpose of lining Pisco jars and other Peruvian crockery. The petroleum that gathered in these pits, after the discovery of oil in Pennsylvania had become known the world over, led Alexander Ruden, the agent of the Mancora estate, to experiment, with a view to test the oil-bearing capacity of the mineral-tar region. A. E. Prentice, a relative of F. Prentice, was then civil engineer to the Peruvian Government. Alexander Ruden petitioned the Government to send the engineer on a prospecting tour over the estate. Prentice began operations in the fall of 1863. A well was sunk in one of the asphaltum pits, which was nearly filled with crude petroleum. At a depth of 140 feet—60 feet below the ocean—a vein of oil was struck. The yield was small. Mr. Ruden's interest in the matter flagged, and further experiments were not made by him.

Mr. Prentice, the Pennsylvania oil operator, was informed of the prospects on the Mancora estate. In 1867 he paid Peru a visit. A well was put down near Zorritos. At the depth of 146 feet a volcanic formation was reached by the drill, and oil was found. The well pumped 60 barrels a day. A second well was put down. Oil was reached at a depth of 220 feet. The yield rapidly declined from 12 barrels to 7 barrels a day. Mr. Prentice was satisfied that the region would prove productive, but he held his own counsel. In 1876 he succeeded in securing control of the entire estate for the purpose of producing oil. In that year the second well, mentioned above, was drilled to the depth of nearly 500 feet. The tools struck a vein of oil-bearing sandstone and immediately sank 10 feet. This was the first finding of the sandstone. The strike was followed by a column of oil that filled the 6-inch casing, and was thrown 70 feet in the air. In attempting to control the great flow by inserting tubing in the well the inexperienced employes let the tubing drop to the bottom. The side caved in soon afterward and stopped the flow. The well is still plugged. Mr. Prentice says its capacity will be 1,000 barrels a day. Another well of his near the above has been in use for three years. It has never been torpedoed nor recupped. It yields 600 barrels a day. Mr. Prentice's experiments have proved that the deeper the wells are sunk the larger the yield is. At 600 feet he declares that a well in his Peruvian regions will pump 5,000 barrels a day. Back in the mountains some of his men have struck a vein of petroleum by merely digging a pit 28 feet deep. Several of these pits have been dug. Oil accumulates in them in paying quantities. Mr. Prentice has a refinery at Zorritos. Its capacity is 200 barrels. This he is now enlarging.

There were shipped from the Pennsylvania oil regions in 1878, 1,085,615 gallons of oil to Peru, Chili, and Ecuador. Australia, China and Japan also receive their millions of gallons from the same source. Peru is much nearer these countries than the United States. Mr. Prentice says that the region he is developing will more than supply these markets. Refined oil brings twenty-five cents a gallon in Peru and its neighboring States. There is very little wood or coal along the Pacific coast in South America. Fuel is very expensive, and is transported long distances. Coal is $15 a ton in large quantities. Mr. Prentice is introducing the use of crude petroleum for fuel. The people are beginning to use it largely. There are fifty English ocean steamers plying along the coast. They have contracted with Mr. Prentice to use crude petroleum instead of coal as fuel. They are erecting tanks for storing the oil at different landings. They are to pay $3 a barrel for the oil. The sugar refineries are also preparing to use the oil in place of coal. Mr. Prentice estimates that his oil territory in Peru will pay him a profit of $1,000,000 a year after his arrangements for developing it are perfected. He pays a royalty to both the Mancora estate and to the Peruvian government for the monopoly that has been granted him.

OIL MARKET.

The Oil Price List will be found in the Department of Prices Current following the Drug report.

TUESDAY EVE., June 8, 1880.

Linseed oil has not materially changed. Prices for city oil range from 62 to 68c according to the buyer and the seller, jobbing sales having been made at both these extremes. There is no disposition to sell a large block at the low prices, and offers of 63c have been refused while it is doubtful if 65c would be accepted for a very large lot, though the jobbing demand is filled by some sellers at our lowest price. The lot of 75 bbls. State oil mentioned in our last has since been sold at 62c. Representatives of the Western Consolidated Company have been in the city for some days past, and several meetings have been had with the Eastern crushers with a view to effecting an alliance for the purpose of maintaining rates. As yet no definite arrangement has been made and the prospect of one is still uncertain. Should an agreement be entered into there would undoubtedly be an immediate advance in prices. Of the English oil on the spot 110 bbls have recently been sold at 67c. There have been no recent arrivals of English and no shipments are likely to be made so long as our market continues at its present low level. English crushers are offering to sell in this market, however, at 70c laid down here.

Manufactured whale and sperm oils have a jobbing demand, but there is no call for round lots. Prices are steady and unchanged, and we continue to quote 53c for natural winter whale, 58c for bleached winter, and 60c for extra bleached. For manufactured sperm the quotations are $1.12@$1.15 for natural, and $1.17@$1.20 for bleached winter.

Mustard seed oil in a jobbing way brings 52½@55c, but round lots would not bring more than 47@50c, and at these prices there are few buyers.

American rapeseed oil is in fair demand, but the sales are principally of retail quantities. Quotation is unchanged, 75c remaining the price for the small lots moving. English is slow of sale and is nominally held at 95c@$1 according to quantity.

Lard oil is rather easy at the moment owing to the pressure to sell of some of the smaller makers. Shortly following our last, an up-town presser offered to sell at 52c, and at this price a number of sales were made, when the market was further depressed by lower offerings of other sellers. At the close tonight the quotations stand 51½@53c, according to brand. There is not much demand at the moment, and this in connection with the better prices realized for stearine, has assisted the decline. The oil now on the market is ice made, the stock of winter oil being exhausted. The low grades are without demand and as holders are anxious to sell, the market has a weak tone. Extra No. 1 is quoted 46@48c, No. 1 at 41@42½c and No. 2 at 39@40c.

Crude cottonseed oil is in small stock, especially prime grades, and very little is coming forward. The demand, however, is not active and there is a sufficient supply to meet current wants. About 32½@33c are the quotations for prime oil, but it is doubtful if any large lots could be purchased at these figures. Since our last there has been a sale of 100 bbls but the price was not made known. We hear of a sale of 2000 bbls soap stock, but the particulars are not mentioned.

Refined summer yellow is in the same position last noted. A lot of 1,000 bbls. comprises the stock of prime, and for this 42½c is asked, but as the holders refuse to break the lot, and as none of the buyers have need of such a large quantity, it remained unsold at the close. Beside this there is a small stock of off quality which is held at 41½@42c There are no inquiries being received from the Mediterranean or Adriatic pots, and the business transacted during the past week has been in a jobbing way. We have sales to report of 75 bbls. at 41½c and 50 bbls. in two lots at 41c, all off quality.

Winter oils are unchanged, our quotations still being named by holders. The market is quiet, only jobbing sales being reported.

Since our last report the following prices were bid and asked at the call: Wednesday—No call. Thursday—July 41½ bid; Aug. 42½ bid; Sept. 44 bid; ½ year 41 bid; year 41@45. Friday—No call. Saturday—June 41@45c July 41½ bid; Aug. 42 bid; Sept. 43½ bid; ½ year 41½@45; year 40½@45.

The following will show the prices at the call each Tuesday for the past three weeks:

	May 25.	May 29.	June 8.
May.....	40 @....	40 @45	....@....
June.....	40 @....	40 @45	....@....
July.....	41 @....	42 @45	....@....
Aug.....	41½@....	42½@46½	....@....
½ Year...	40 @43	41 @45	....@....
Year.....	40½@42	41 @48	....@....

Exports of cottonseed oil from New York for foreign ports:

To	For week ending June 7, 1880.	Since Sept. 1, 1879.
Marseilles.....	1500 bbls	7209 bbls
Naples.....	.... "	5354 "
Genoa.....	.... "	200 "
Bristol.....	.... "	100 "
Adelaide.....	.... "	28 "
Bremen.....	.... "	35 "
Havana.....	.... "	11 "
Trieste.....	.... "	3550 "
Maracaibo....	2 "	64 "
Havre.....	.... "	630 "
London.....	.... "	181 "
Rotterdam....	.... "	71 "
St. Jago.....	.... "	21 "
Bordeaux.....	.... "	1500 "
Lisbon.....	.... "	5 "
Gibraltar.....	.... "	1 "
Salonica.....	.... "	200 "
Aspinwall.....	.... "	3 "
Venice.....	.... "	4788 "
Belize.....	.... "	2 "
Liverpool.....	.... "	483 "
Hull.....	.... "	74 "
	1502	24510

Exports of cottonseed oil from New Orleans to foreign ports:

To	For week, ending June, 2, 1880.	Since Sept. 1, 1879.
Genoa.....	4149 bbls.	18203 bbls.
Leghorn.....	.... "	5850 "
Gibraltar.....	.... "	12191 "
Marseilles....	.... "	14077 "
Bremen.....	.... "	2582 "
Trieste.....	.... "	12649 "
Venice.....	.... "	9881 "
Havre.....	.... "	60 "
Antwerp.....	.... "	100 "
Liverpool.....	.... "	627 "
Naples.....	.... "	3050 "
Queenstown..	.... "	1924 "
	4149 "	81794 "

Exports of soap stock from New Orleans to foreign ports:

To	For week, ending June 2, 1880.	Since Sept. 1, 1879.
Liverpool.....	.... bbls.	2470 bbls.
Havana.....	"	1192 "
Barcelona.....	379 "	379 "
	379	4041

Menhaden oil is arriving slowly. The demand is quite equal to the supply, but there is very little inquiry for future shipments, as in the absence of demand for manufactured oils dealers do not care to stock up beyond their immediate requirements. During the week just closed there have been sales of 200 bbls, prime, at 31½c; 90 bbls, dark, at 29c; and, to-day, 40 bbls, prime, at a price not given. The manufactured oils are in light request, this not being the season for their sale, but prices are sustained in view of the steady feeling with regard to crude. We continue to quote 35@37c for light pressed and 34@36c for dark to medium. Bleached is held at 40@42c and extra bleached at 47@48c.

Domestic cod oil is quiet and prices are rather lower and somewhat nominal. There is a light demand for jobbing lots which is met at 38@40c. Round lots could probably be had at 36@37c. Of imported we have sales to report of 150 bbls at 39c. The quotations range from 38@40c according to quantity.

Neatsfoot oil is without interest. The demand is of a retail nature and principally for the prime grades. Prices are nominally unchanged, holders asking 65@85c for prime as to brand, 50@52½c for No. 1, and 45@47c for No. 2.

Olive oil is dull and unchanged. The demand is for retail lots, and is filled at $1@1 05, but in a round way 95c would be accepted for prime.

Soap stock is in small supply, is scarce and held firmly at 7¼c. Lots to arrive could not now be purchased under 10c, the cost to import having recently been increased by the addition of a duty.

Ceylon cocoanut oil has been in better demand the past week though the call has been for small quantities. We have sales to report of 25 tons at 7c, and 17,000 lbs. at a shade less. Jobbing sales are making at 7@7¼c. For Cuban also there has been more inquiry, but the market is not so firm. Sales of 50 bbls are reported at 6¾c. Cochin is unchanged and we hear of nothing doing, even in a jobbing way. Quoted 9½@10c, according to quantity. Large lots could probably be had at a shade below our inside quotation.

Palm oil is lower, owing to reduced stocks, but the demand is rather slow at the moment and the prices given below are rather nominal. Prime oil now commands 7@7½c, and lower grades 6@6½c in Boston. Prime, on the spot, in New York, is held at 7½c, with no sales reported.

Saponified red oil has not moved except in small quantities to fill the wants of the consuming trade, and the market, though steady, is rather nominal at 45@46c for Western and 50c for city. Elaine is unchanged. With the exception of a light jobbing trade there is nothing doing. Quoted at 48@50c, the lowest price being for a round lot.

Paraffine oils of the outside makes have been rather firmer in consequence of the fire at Baltimore mentioned in our last issue. The lowest price we heard named for 25 gravity was 17c and 28 gravity commands 15c. The demand is fair but owing to the scarcity of stock the sales making are not large. The transactions reported are 125 bbls 28 gravity at 15c and 100 bbls 25 gravity at 17c.

Black oils are not in as much demand the season being about over. There is a moderate demand in progress at 12@14c for winter reduced 29 gravity, according to quantity, and 9@10c for summer reduced. Low cold tests are held at 16@18c. The natural oils are held very firmly with very little offering.

Rosin oils are quiet at 11½c for first run, 14½c for second run, 17½c for third, and 21½c for fourth run.

—:o:—

OIL CAKE.

During the past week or ten days the market for Western has been very active and large purchases have been made by parties here at rapidly advancing prices. A lot of 2,000 tons was bought by one shipper. at about $31 75, and this was followed by purchases of about 3000 tons more in lots at $32@33, all for delivery up to August. Since then there have been sales made to other shippers of 200 tons at $32, 200 tons at $32 50, and 900 tons to arrive within 60 days at $33. Other sales have been made but the particulars have not transpired. The market on the other side has not changed, and freights have not been materially altered, so that the advances in prices of cake have been due entirely to these recent large purchases. City cake has not sold since our last. Bids of $32 75 for domestic and $35 for Calcutta have been rejected, crushers demanding $33 for flaxseed and $36 for E. I. seed cake, and even at these prices there is very little available. There is little demand for cotton cake, but the stock is not excessive. Offers have been made to sell at $25 per long ton without takers.

—:o:—

SEEDS.

The lot of Bombay seed in store is unsold, and it is thought that a bid of $2 20 would take it, although the holders are asking $2 30. Flax seed is dull and depressed. Sales would be made at $1 45, but it is doubtful if buyers would pay $1 40, having full supplies. We hear of no contracts being made by the Eastern crushers for new crop domestic seed; $1 20@1 25 is named as the price and predictions are indulged in at the West that prices will not exceed the outside figure. This is, of course, merely an individual opinion though it is probably based on present indications, which are very favorable to a large outturn.

—:o:—

LARD.

There has been a fair demand for all deliveries since our last, though no great activity is to be noted. Prices have changed but little and the tone is about steady. Western has moved more freely for spot lots than for futures, and rather more activity is reported at the close. Spot is now quoted at 6 97½@7; July 7c, August 7 07½c, September 7⅛c, October 7 17½c, while for year 6 95c is quoted. City is quite active and there is a firmer feeling among dealers, who will not accept less than 6 95c. Stearine is doing better and prices are becoming firmer. Parcels continue to move and some round transactions are reported at 8½@8¾c as to packing, and these figures are quoted at the close.

—:o:—

TALLOW.

There is a better enquiry and both home trade and export buyers are in market. Prices are firmly maintained, and for prime City 6⅛c is freely bid, with holders quoting 6⅜c, with some lots reported taken at 6⅛c for Western.

—:o:—

NAVAL STORES.

There was more demand for spirits of turpentine during last week, but for the past two or three days there has not been much doing. The principal holders on

R. H. NUTT'S SONS & CO.,
Oil Press Mat
AND
Bagging Manufacturers.
18 Water St., Brooklyn, N. Y.

FRAZER
Axle Grease.
Best in the world. See that the name and trademark are on every package. Factories at Chicago, New York and St. Louis. Sold everywhere

JOHN M. GILL.
OILS
204 PEARL ST.
NEW YORK.

Mort, Liddell & Co. WIDNES
TRADE MARK
Registered
THE Skull Brand Caustic Soda.

GEO. DELANO & CO.,
Late F. LE. MAYHEW & Co.,
MANUFACTURERS OF
Sperm, Elephant, Whale and Lard
OIL.
Sperm, Patent Sperm, Wax,
Paraffine and Adamantine
CANDLES.
Crude and Refined Paraffine, Pure Bleached Beeswax, Spermaceti, Whale Foots, and Oil Soap.
140 FRONT STREET N. Y.

SOUHEUR & NEIZERT
Antwerp, Belgium,
OIL BROKERS
And General Commission Merchants

Francis Brown & Son,
55 & 57 PINE ST. N. Y.
Cocoanut, Palm, Olive & Cot'seed
OILS.
Soda Ash, Sal Soda, Caustic Soda and Bleaching Powders.

THOMAS SUCDEN
Manufacturer of
Press Bagging,
From Wool, Hair or Flax,
GRANITEVILLE, MASS.
Orders Solicited

the spot and the sellers at the producing centres are not anxious to make sales and a very strong feeling prevails, the markets having an upward tendency. During the first three days following our last issue there were sales of 560 bbls. at 26¼c; 500 bbls. at 26½c, and some sales for exports were closed, in all some 1500 bbls. at prices not named. On Saturday the market had assumed a quieter tone, but the market closed very firm at 26½c. Yesterday the position was unchanged, except that there was a slight advance, holders asking 26½@26¾c. To-day there has been very little doing, but a further advance occurred, the market closing to-night at 27c. There is a firm market for rosins, especially for the low grades, for which the demand is moderately active. The finer grades have not much call. Tar is quiet but is held steadily at $2@2 25, the latter price being for Wilmington. Pitch is quoted at $1 90@2, without much inquiry.

Messrs. Nutter & Pinchin, of London, send us the following statistical position of American spirits of turpentine at that port to May 2d:

	1880.	1879.	1878.
Stock bbls	21,534	16,927	10,487
Delivered for week	678	1,203	594
Delivered since June 1st, tons	1,762	2,315	3,109
Price May 22d	40s	22s	24s 3d

@24 6d.

:o:

CABLE QUOTATIONS.

LONDON.

	Spts. Turp Per Cwt.	Linseed. Per Qr.	Linseed Oil. Per Ton.
Wednesday	36 @....	....@....	....@....
Thursday	36 @....	52 6@....	....@....
Friday	35 @....	52 6@53	....@....
Saturday	34 @....	... @....	... @....
Monday	32 6@....	....@....	... @....
Tuesday	32 @....	....@....	....@....

LIVERPOOL.

	Spts. Turp. Per Cwt.	Lard Oil. Per Cwt.	Linseed Oil. Per cwt.
Wednesday	36 @....	39	...
Thursday	36 @ .	39	....
Friday	36 @....	38	....
Saturday	36 @....	38	....
Monday	35 @....	38	....
Tuesd'y	33 6@....	38	...

New Bedford Oil Market.

NEW BEDFORD, June 7, 1880.

The crude sperm oil market has been quite active during the past week with sales of 350 bbls for manufacture and 1500 for export, both on private terms.

The crude whale oil market has been very dull the past week and the only sale I have to note is of 550 bbls inferior Southern for manufacture on private terms.

REPORTS FROM WHALERS

Bk Hidalgo, San Fran Nov 11, poor catch.
Schr C M Ward Honolulu Sept 30, with 80 bbls seal
Bk Bounding Billow, arrived at New Bedford May 21 with 650 bbls of sperm, 170 bbls of whale oil and 600 lbs of bone. Sent home during her voyage 1275 bbls of sperm, 175 bbls of whale oil and 40 0 lbs of bone.
Bk E H Adams, Teneriffe Oct 23, with 67 bbls sp., shipped to New York per Nellie
Schr Wm A Crozier, Teneriffe Oct 21, with 400 bbls whale, shipped to New York per Nellie.
Bk Adeline Gibbs, Teneriffe Oct 23, with 70 bbls whale, shipped to New York per Nellie.
Bk Cicero, Teneriffe Oct 23, with 9 bbls whale shipped to New York per Nellie.
Bk F B Phillips, Teneriffe Oct 23, with 115 sperm shipped to New York per Nellie.
Schr C W Clark, at sea, Feb 4, nothing this season.
Bk Triton, Monoganrie Oct 1, with 150 bbls sperm, since last report.
Bk Matilda Sears, Tumbez, Oct 10, with bbls sperm 130 hp. last cruise; still cruising.
Linda Stewart, Payta, Oct 18, with 240 bbls since August; still cruising.
Bk Platina, at sea, (no date).
Bk Lydia, St Michaels, Nov 27, with 300 bbls sperm
Schr Emma Jane, at sea Nov 17, with 130 bbls sperm
Schr Surprise, at sea Nov 17, with 50 bbls sperm
Bk Petrel, St Helena, Feb 26, with 530 bbls sperm.
Bk Mars, St Helen, Feb 26, with 535 bbls sperm 1120 hp.
Bk B Gosnold, Kabenda, Oct, with 260 bbls sperm
Bk President 2d, Ascension, Jan 19, with 700 bbls all told.
Ship Horatio, Bay of Islands, Dec. 17, with 112 bbls sp., 260 wh., 2400 lbs bone.
Ship James Arnold, Bay of Islands, Dec. 18, with 300 bbls sp., 7 bbls wh., 1 00 lbs bone.
Bk Stafford, at sea, Nov. 1, 90 bbls sp.
Bk Jno Dawson, Auckland, Jan. 5, with 50 bbls wh.
Bk Ohio, Montevideo, Dec. 28, with 80 bbls sp. and 160 wh.
Bk Ohio 2d, at sea, 1000 bb's oil.
Schr M E Simmons, at s a April 1st; no report.
Sch Amelia, New Bedford, Nov 26, sailed for Atlantic.
Bk Stambrel, Talcahusna, Nov 26, with 3.0 bbls sperm; still cruising.

The following barks which sailed from San Francisco for a sperm oil cruise, are reported clean. Abm Barker, Norman, Fleetwing, Coral Progress, John Howland, Rainbow, Thos Pope Hunter. The Eliza took 50 bbls sperm, the Sea Breeze 95 bbls, and the Tropic Bird 180 bbls. All of the above sailed for the Arctic.

Bk Pacific sailed from Honolulu for a sperm whale cruise, thence to Arctic Ocean.

Bk Northern Light sailed from San Francisco with oil on freight for New Bedford.

Bk Mt Wollaston, last seen in Arctic Ocean Oct. 11th. Probably total loss with all on board unless escued by exploring str Jeannette.

Bk Vigilant, ditto, ditto

The following vessels have sailed from San Francisco for Arctic Ocean: bk Dawn, bk Francis Palmer bg Hidalgo, schr Alaska.

Schr C W Morse, at Tybee, March 25th, 265 sp, 250 wh; sailed 23th.
Bk Pedro Valeri, St Helena Feb 26, 460 sp.
Andrew Hicks, St Helena, Feb 26, 320 sp, 140 wh
Eliza Adams, at sea, Dec 15, nothing caught this season.
Sea Ranger, at sea, Dec 15, nothing.
Falcon, at sea Dec 15, 40 wh this season.
Diaco, at sea, Dec 22, nothing since last report.
at sea, Jan 3, 75 wh this season.
Alice Knowles, at sea, Jan 5th, 240 bbls wh this season.
Sarah B Hale, at sea, Jan 11th, nothing since last report.

News from the Menhaden Fisheries.

A Rhode Island letter of the 4th inst says that the fish left the coast on the 26th ulto, and no large body has since been seen. The steamer "Humphrey" cruised last week from Vineyard Sound to Barnegat and did not catch a fish. Her crew report the water full of bluefish and bonitos, and so long as those species are about in large numbers, there can be no menhaden taken. A letter from Virginia last week reports no improvement in the quality of the fish. One factory is said to have cooked 10,000 bbls, with a yield of not over 3 barrels of oil. It is said that the oil made beween New York and Cape Cod this season costs the manufacturers at least 60 cents per gallon. With such a yield as is reported above, the Virginia oil would cost considerably more than that.

The linseed oil factory at Mankato, Minn., was unroofed in a hurricane on Saturday morning. The extent of the damage is not stated.

CRESCENT CITY OIL CO.,
171 Gravier Street New Orleans,
MANUFACTURERS OF
Cotton Seed Oil, Oil Cake, Soap Stock,
Re-Ginnings, Cotton Seed Ashes,
COTTON SEED MEAL,
For CATTLE FEED and FERTILIZING-
JOS. H. DUGGAN, Secretary. EDWARD IVY, President

A. A. Maginnis' Sons,
NEW ORLEANS, LA.
Refined, Crude Bleached,
COTTONSEED OIL,
Oil Cake, Meal, Reginnings & Soaps.
Liberal cash advances made on Consignments of Cotton Seed Oil and Cake AND OTHER MERCHANDISE.

SIMMONDS & GILDEMEISTER,
53 BEAVER STREET,
Cash Advances made on Consignments of
Linseed Cake, Flaxseed, Cottonseed Cake,
COTTON SEED OILS,
And other Western and Southern Produce, For sale here or shipped to London and Liverpool, to their friends Messrs. SIMMONDS, HUNT & CO.

FUTURE CITY OIL WORKS,
AND
VICKSBURG OIL WORKS,
Manufacturers of Crude, Refined and Bleached
COTTONSEED OILS.
Winter Yellow, Winter White, Summer Yellow, Summer White, Cottonseed Stearine, Soap Stock, Reginnings, Etc. Also Cottonseed Oil Cake and Meal for cattle food and Fertilizing purposes.
J. J. POWERS, Proprietor, 605 South Levee Street, St. Louis, Mo.

Little Rock Oil Co., LITTLE ROCK ARK:
CELEBRATED
PROPRIETORS Y.S.C.S. OIL "PETITE ROCHE," ARKANSAS. BRAND.
MANUFACTURERS
CRUDE AND REFINED COTTON SEED OIL,
OIL CAKE, MEAL AND REGINNINGS.

J. V. LEWIS & CO.,
MANUFACTURERS OF
COTTON SEED OILS,
Winter Yellow, Winter White, Summer Yellow, Summer White Oils, Yellow and White Cotton Seed Stearin, Soap Stock, Etc.
Works: 113 to 133 East Sixth Street, Cincinnati, O.
Orders from Jobbers and Manufacturers Solicited

UNION OIL COMPANY,
PROVIDENCE RHODE ISLAND, Incorporated A. D. 1856.
MANUFACTURERS OF
WHITE WINTER (ODORLESS), AND YELLOW WINTER—EXTRA QUALITY,
COTTONSEED OILS,
COTTONSEED MEAL AND CAKE, FULLING AND SCOURING SOAPS
Of superior quality, and warranted of uniform strength. The only manufacturers and exclusive proprietors of the well-known brands
Pure Salad Oil Olive Flavored Oil
Salad Oil in Bottles—Quarts, Pints and Half Pints.
Crude Oil Department,—Gretna Mills, New Orleans, La.
Refinery,—Providence, Rhode Island.
For quotations, Circulars and further information, address
LYMAN KLAPP, Agent,
203 & 205 India Street, Providence, Rhode Island.

MINERS' OIL COMPANY,
ESTABLISHED 1862.
139 MAIDEN LANE and 19 FLETCHER STREET,
NEW YORK, U. S. A.
MANUFACTURERS OF
Lubricating and Burning Oils,
RECEIVERS OF
Mineral Lubricating Oils of all Gravities & Fire Tests,
MANUFACTURERS OF THE CELEBRATED
Steam Refined "Empire" Cylinder Oils,
600 to 750 FIRE TEST.
HEAVY ENGINE & MACHINERY OILS,
MINERS LAMP & SIGNAL OILS,
LARD, NEATSFOOT, SPERM, WHALE,
TANNERS', FISH, WINTER
COTTON SEED,
AND OTHER OILS,
Correspondence solicited either through our Agencies or direct

FOWLER, CRAMPTON & CO

142 & 144 FRONT STREET,

PROPRIETORS OF THE

Nassau Linseed Oil Mills.

Raw, Boiled and Refined

LINSEED OIL,

In Casks and Bbls., in lots to suit Buyers, at Lowest Market Rates.

BELLEVUE WHITE LEAD CO.,

ESTABLISHED 1852.

BY

H. W. DOLSON & SON,

MANUFACTURERS OF

WHITE LEAD

AND

ZINC PAINTS.

THOS. S. ATWOOD & CO.,

Nos. 12, 14 & 16 Pitt Street, New York

WM. M. BAXTER & CO.

SUCCESSORS TO

BAXTER & BELL.

MANUFACTURERS OF

White Lead, Zinc Paints, Colors,
Pure Liquid Paints,
Dodge's Paste Kalsomine.

Stevens' Flat Brick Red & other Specialties

FULL ASSORTMENT OF COLORS, DRY AND IN OIL.

No. 209 Pearl street, New York.

Pennsylvania White Lead Works.

The Original "B. A. Fahnestock Lead."

ON REVERSE OF KEG.

In 1844 the B. A. FAHNESTOCK & CO. brand of White Lead was first offered to the trade, and was soon acknowledged as the STANDARD FOR PURITY, WHITENESS, COVERING PROPERTIES AND DURABILITY, which position it still maintains.

On January 1st, 1866 the brand was changed to

"FAHNESTOCK, HASLETT & SCHWARTZ,"

which change was considered necessary to protect purchasers against imitating and closely resembling brands.

NOTICE.—Having recently entered largely into the refining of Pig Lead, our Patrons will hereafter in order to avoid confusion and insure prompt attention to orders and inquiries, please address to C. F WELLS & Co., Pittsburg, Pa., all communications relating to the FAHNESTOCK, HASLETT, & SCHWARTZ, and "PENNSYLVANIA WHITE LEAD COMPANY" brands of White Lead, Red Lead, and all products of the PENNSYLVANIA WHITE LEAD WORKS.

PENNSYLVANIA LEAD CO.,

Pittsburgh, Pa., Feb. 29th, 1876. J. E. SCHWARTZ, Pres't

Having, during the past year, increased the facilities and product of the PENNSYLVANIA WHITE LEAD WORKS, we are prepared to furnish promptly, either direct or through the leading Wholesale Dealers, the

FAHNESTOCK, HASLETT & SCHWARTZ,

PERFECTLY PURE WHITE LEAD.

We invite the attention of dealers to this brand with the assurance that the quality will at all times be maintained at its old standard of strict purity and excellence.

C. F. WELLS & CO.

Office 42 Fifth Avenue,

PITTSBURGH, JANUARY, 1877.

The Early History of Cottonseed Oil

In an address upon cottonseed oil and oil mills, delivered before the Southern Underwriters' Association at Atlanta, Ga., on the 26th ult., Mr. Henry V. Ogden gave an interesting history of the first attempts to manufacture cottonseed oil and the consequent struggles and growth of the industry. We make the following extracts from the address:

"Until the year 1855 cotton seed cannot be said to have had any commercial value. It had in fact lain open to the eye and ready to the hand for generations, yet none saw it for what it was, and none reached out to grasp it. In the greater worth of the fleecy staple the value of the oily seed hidden within its folds, remained unperceived. The genius of Whitney had provided the means of separating the one from the other, but the secret of the wealth stored up in the seed was yet unrevealed. Possibly some one planter; more intelligent of more thrifty than another, had used it to fertilize his fields or feed his cattle. But more frequently it was regarded as useless refuse of the gathered crop, thrown out as fuel, and, exposed to air and wet, it became not infrequently, by spontaneous combustion, a source of disaster to the sloven planter, or the more unfortunate underwriter. There is every reason to believe that the first move toward the extraction of oil from cotton seed was made at Natchez, Miss., in the year 1834. So far as we have been able to ascertain, the great honor of this first attempt belongs to Messrs. James Hamilton Couper and Samuel Plummer, of Georgia, and associated with them were Mr. Follett, of Norfolk, Va. and Major Anderson Miller, of Louisville, Ky. The late Archibald Dunbar and other prominent citizens of Mississippi, invested liberally of their means, and shared the pecuniary loss that followed. The few who remember Mr. Couper speak of him as a man wonderfully gifted in general intelligence and business capacity. His large resources gave an impulse to the enterprise, and resulted in the putting up of the first mill and machinery. In every respect, so far as known, the attempt was a disastrous failure. We will not speculate on the fact that the machinery was inadequate, or the process defective or that there was no general market for the product. When you are told that in this first mill the pressure to extract the oil was obtained from the simple wedge principle, you can easily imagine how rude and inadequate to success were all the other appliances.

In the year 1842, just eigteen years later it attracted the attention of Wm Wilbur and Frederick Goode, citizens of New Orleans. They conceived and carried out the plan of a mill, machinery, and process of extraction, crude and imperfect, perhaps, but still a great improvement over the Natchez mill of 1834, and which has been the inspiration of much that has followed. Their improvements enabled them to make oil and clarify it; they made the first soap and sold the first oil cake, but they did so only to share the fate of their predecessors of 1834, for, like them, they were pecuniarily ruined. They had, however, succeeded far enough to convince themselves, and demonstrate to others, the possibility of the industry.

In the year 1855, Mr J. W. Bradbury, of New Orleans, engaged in the enterprise. Energetic and intelligent he was notably the first to demonstrate beyond any question the feasibility of the manufacture. Laboring under many disadvantages, not the least of them the lack of capital necessary to efficiently carry out his own ideas of the business, he was unfortunately obliged to suspend operations for the time being resuming again under better auspices, only to be interrupted and ruined by the breaking out of the Civil War. No doubt most great enterprises begin with brains rather than with capital, and they are most successful when their growth, though slow, is strengthened and supported by the experience and the profits of each successive year. This has been fairly illustrated in the success of the manufacture of cottonseed oil in the South.

Happily for New Orleans there were a few men endowed with the foresight and intelligence that enabled them to recognize the great value and importance of the industry. Among them may be named Messrs F. M. Fisk, Paul M. Martin, Paul Aldige, and A. A. Magginnis. These gentlemen took up the business where Mr. Bradbury left it. They had the resources of capital and credit; and with the experience of others to assist, they operated successfully up to the breaking out of the war in 1861. Again there was a pause in the onward movement. But with peace came fresh capital, and the permanent revival of the industry. Each succeeding year has witnessed a steady increase in the capacity and number of the mills, with a corresponding improvement in machinery.

To-day, statistically speaking the situation is this: There are forty-one mills operating in the—Southern States, distributed as follows: Mississippi, nine; Louisiana, nine; Tennessee, eight; Texas six; Arkansas, four; Missouri, two; Alabama, two; and Georgia, one.

The area of its production may be briefly comprehended as lying between the 30th and 36th parallels of latitude, bounded on the east by the Atlantic Ocean, and on the west embracing all of Texas and Arkansas. The line of perfect growth, so called, having regard to climate and soil, being parallel thirty-two. The quality and quantity of the seed are greatly governed by the character of the season.

Meeting of the Color Makers.

The Color Manufacturers' Association of the United States holds its regular semi-annual meeting at Manhattan Beach today. The meeting is appointed for 2 o'clock P. M., and the popular understanding, among the members, is that the entire session will not be devoted strictly to the business of the Association. The place of meeting was selected with a view to relieving the members of the discomforts of a hot day in the city, and although the thermometer, at the present time, promises to disappoint the expectations of the color manufacturers, the Beach will undoubtedly be quite as attractive.

Encouraging for Paris Green Makers.

"The tons of Paris green," says the *Sun*, "that have been used by New Jersey and Long Island farmers in the destruction of potato bugs, it was supposed would rid them of the pest for this season. But the bugs appear in greater numbers than ever before, and, to make it more serious, have adopted a new plan of attack. They cluster around the vine before it has shown above the drill, and feed upon it until the seed rots. In uncovering drills where the crop has been too long sprouting, hundreds of young bugs are found clustered around the tender stalks."

Mr. Geo. M. Dixon, of Dayton, Ohio, who is largely engaged in the manufacture of whiting, is also one of the most extensive producers in the country of marble dust for mineral water manufacturers. Analyses by competent chemists have shown the Dayton marble to be the finest and best for this purpose found in the West. The Washington Mills, of which Mr. Dixon is proprietor, are furnished with the most improved machinery, and are producing a double bolted marble dust which is not excelled in quality or undersold in price by any in the United States.

GRIFFITH'S PATENT WHITE

Manufacturing Co.

Office, 99 Maiden Lane, N. Y.

Griffiths' Patent White has been in use in England and on the Continent for several years, acquiring a high reputation as a Pigment.

It has 20 to 25 per cent *more body and covering power* than h e very best White lead.

It is *far whiter* than *White Lead* and not injured by foul gases, nor by exclusion of light.

It works *very freely* under the brush, thereby saving much *ime and Labor.*

It is entirely *non-poisonous* and *absolutely harmless* to hose working with it.

It is highly approved by *all practical painters* using it, whose *testimonials* can be seen at our office. In order to facilitate trials of the

"GRIFFITHS' PATENT WHITE"

Sample Cans containing 8 lbs., ready mixed for use. will be sent by express to any address in the United States, Canada. &c., on receipt of one dollar each.

EDWARD HORE, *President.*
J. P. BARNETT, *Treasurer*
CHARLES E. HORE, *Secretary.*

A. KURSHEEDT, Manager

THE NATIONAL PAINT CO'S.
READY MIXED PAINTS
22 OLIVER ST. BOSTON, MASS.

Send for sample card and price list.

JOHN STARR,
MANUFACTURER OF
Zinc Plates Grained Colored Glass Signs, &c.
GLAZIERS' DIAMONDS RESET
No 21 Pearl St., Bost.

ALABASTINE,

Superior to

KALSOMINE.

The only Natural Material for

Finishing Walls and Ceilings Pure White

And a Variety of Beautiful Tints.

Alabastine produces a perfect finish on walls, assimilating with the plaster. One coat may be applied upon another, without preparation. Send for sample card to

SEELEY BROS., 32 Burling Slip, N. Y.

Brooklyn White Lead Co.,

INCORPORATED 1825.

CORRODERS AND MANUFACTURERS OF

PURE WHITE LEAD

DRY AND IN OIL.

Office 182 FRONT STREET,

NEW YORK

POWDERED { TURKEY UMBER / ITALIAN SIENNA } *RAW AND BURNT*

Constantly on hand. Powdering done at Short Notice.

JERSEY CITY WHITE LEAD AND COLOR WORKS,
JERSEY CITY, N. J.
C. A. WOOLSEY Proprietor.

CORNELL LEAD COMPANY,

CORRODERS & MANUFACTURERS OF

WHITE LEAD

ALSO,

MANUFACTURERS OF

LEAD PIPE

AND

SHEET LEAD.

For Sale by all Dealers. BUFFALO.

BATTELLE & RENWICK,

163 Front Street, New York,

AGENTS FOR

THE ULSTER White Lead Co.

Niagara Laboratory, Refined Saltpetre,

BROOKLYN SULPHUR WORKS,

AND GENERAL COMMISSION MERCHANTS IN

Chemicals, Nitrate of Soda, Crude Saltpetre, &c., &c.

ESTABLISHED 1858.

THE PRINCE MANUFACTURING CO.

(Incorporated.)

SOLE MANUFACTURERS.

SUCCESSORS TO

PRINCE BROTHERS,

71 MAIDEN LANE, NEW YORK.

THE STANDARD BROWNS

FOR IRON, TIN OR WOOD.

The above Paints are unequaled in color, quality and fineness, and are guaranteed to be the best Metallic Paints made. No paint with above trade marks genuine, unless having our name as sole manufacturers.

Standard Mineral Paint Works.

The only Manufactory of the

STANDARD MINERAL PAINTS

WE MANUFACTURE

Five Natural Colors of Indestructible Paint

FROM MINERAL.

GUARANTEED TO CONTAIN FROM 74 TO 88 PER CENT OF OXIDE OF IRON.

Analysis of prof. C. F. CHANDLER.

Nos. 1 & 2 RED, CHOCOLATE BROWN, MAROON, INDIAN RED & "O" INDIAN RED

Also the only

CROCUS MARTUS Manufactory

in the United States, CROCUS MARTUS equal to the best imported.

JOHN KEYS, Prop., 545. 547 & 549 West 34th St., N. Y.

SALEM LEAD CO.,

SALEM, MASSACHUSETTS.

BOSTON OFFICE, - - - - 21 PEARL STREET,

CORRODERS AND GRINDERS OF

Pure White Lead,

MANUFACTURERS OF

LEAD PIPE and SHEET LEAD from 5-8 to 8 Inches in Width.

All goods warranted to be equal to those of any other Manufacturer.

LYON'S ASBESTOS PAINT CO.,

MANUFACTURERS OF

Lyon's Patent

ASBESTOS

PAINTS.

ALL COLORS, READY FOR USE

OFFICE,
197 PEARL ST.,
Cor. Maiden Lane, NEW YORK

ESTABLISHED 1846.

L. MARTIN & CO.,

226 WALNUT ST.,
Second Floor, Front,

PHILADELPHIA,
PA.,

MANUFACTURERS OF

LAMPBLACK

From the Lowest to the Highest Grades.

SILVER MEDALS awarded by the Franklin Institute, 1852; Massachusetts Charitable Mechanic Association, Boston, 1860; American Institute, New York, 1867; and Franklin Institute, November, 1874; also Diploma and Medal by International Exhibition, Philadelphia, 1876.

☞ We particularly caution the trade against unprincipled parties who are seeking to palm off an inferior quality of Lamp Black by appropriating the names of our well known brands, familiar to dealers and consumers throughout the country for the past thirty years.

☞ The great reputation our goods have obtained presents a strong temptation for small manufacturers to imitate not only the language of our price lists, but the title of our labels, in order to make a market for the spurious stuff they put up.

PAINT MARKET.

The Paint Price List will be found in the Department of Prices Current following the Drug report.

TUESDAY EVE., June 8, 1880.

The demand for many of the paints and colors has been rather slack the past week though for some goods such as quicksilver vermilion, carmine, Paris green, and one or two of the smaller articles, there has been considerable activity. The lead products are unsettled, while pig lead itself is in a better position without any activity. There is another Pittsburg white lead house offering its product here at extremely low prices, making three in all from that section. Shellacs are reported firmer abroad, but on the spot the market is unchanged and dull.

The following will show the total imports of paints for week ending June 7:

Asphaltum 1622 pkgs; barytes 129 cks; bronze powder 37 cs; cliffstone 159 tons; Kremnitz white 3 cs; Dutch metal 10 cs; flocks 12 bales; glue 191 pkgs; gold zinc 3 cs; iron oxide 95 bbls; ivory black 83 cks; lampblack 12 cks; manganese 10 cks; ochre 216 pkgs; sienna 19 cks; smalts 40 pkgs; terra alba 40 cks; umber 139 cks; varnish 27 cs, Venetian red 400 bbls; white lead 130 cks.

Pig lead remains quiet and prices are firmly sustained, being still at the parity of St. Louis. Holders are not anxious sellers at the ruling rates and very little has changed hands since our last, the reported sales of common aggregating only 50 tons at 4½c. Buyers of refined are not in need of fresh supplies, and the market for this kind is almost entirely nominal. Small lots bring about 4⅞@5c.

White lead is still offered at low prices by some Western sellers in this market, but very little is being placed, the quality of most of the lead being unsatisfactory, lacking body and color. Offers have been made to sell at 6¾c and it is thought that 6½c would not be refused by some holders, but there are no reported sales. The market for both dry and ground lead is dull throughout. Nothing has yet been done by the Association, whose quotations remain 8¼c for lots of 500 lbs and over of dry and 8¾c for a smaller quantity; 9c for lots of 500 lbs and over of lead in oil and 9½c for less than 500 lbs. There is a good stock of English B. B., which is held at easy prices. Sales of jobbing lots would be made at 9@9¼c, but there are few buyers.

American oxide of zinc is still quotable at the range given in our last, the prices varying according to the maker. The demand is very light, consumers being pretty well supplied and prices are merely nominal. We quote 5@6c for best as to brand, and 4½@5½c for the off grades. There is only a light jobbing movement in French to be noted, but holders are firmly adhering to quotations which remain 7⅞c in 50 bbl lots, 8c in 10 bbl lots and 8¼c for a less quantity of Paris red seal; 7⅝c for 50 bbl lots, 7¾c for 10 bbl lots and 8c for less than 10 bbls of Antwerp red seal; and 9½c for 50 bbl lots, 9¾c for 10 bbl lots and 10c for smaller quantities of green seal of both brands. In poppy seed oil the quotations are 12c for green seal in dms, 12½c in cans, and 10c for red seal in dms, 10½c in cans.

Chalk is dull and no transactions have been reported since the date of our last. The last sales were at $2.

Whiting has undergone no change since our last. While the demand for gilders continues to absorb all that is offered, there is little or nothing doing in the commercial grade, the quotation for which is almost nominal. The combination prices are 65c for commercial, 80c for gilders and 90c for extra gilders. It is thought that a shade below the combination figures for commercial would buy from some holders.

Paris white sells moderately in accordance with the wants of the trade, the bulk of the demand being for small quantities. Prices are without change and we continue to quote $1 20@1 25 for contract lots, $1 30@1 40 for moderate sized quantities, and $1 50@1 60 for retail lots. American meets with a light jobbing sale at $1 per hundred; larger lots are to be had at 95c.

Sulphate of barytes is dull and in the overstocked condition of the market and lack of any important demand it is difficult to tell how low a price would buy a round lot. Small sales of foreign have been made at $26 50@27, but it is probable that in large quantities a concession would be made. The nominal quotation for prime white domestic is $25, but it is thought that a shade less would buy. Floated domestic is held at $30, but we hear of very little offering. Off quality can be bought at $14@16 but is not in demand.

China clay is without interesting feature, and the market is quiet and generally steady, though some holders might shade our quotations in order to effect a large sale. The deliveries during the past month or six weeks have been heavy, supplying the wants of the large consumers for some time to come, and the trade now in progress is transacted with the smaller buyers who had failed to lay in stocks. We have sales to report of 25 tons medium at $16 50@18, and 20 cks superfine at $21 50 in small quantities all from store. We hear of nothing to arrive. Domestic is held at $12, but we hear of nothing doing.

English terra alba is unchanged as to price, and the demand shows no signs of improvement. A sale of 40 cks ex dock at 95c is reported, and small lots aggregating 20 cks from store at 1@1⅛c, and these prices are about the nominal quotations for further lots. French is quotable at 90@95c though it is thought some holders would accept a shade less. We have sales to report of 25 cks ex store at the outside price. Domestic No. 1 is nominally quoted 80c, but we heard of none offering, and no sales have been reported since our last. The demand for No. 2 is very light and prices are as last quoted. We note sales of 10 tons at $9@9 50.

French talc is dull and nominal. Round lots are available at 1@1⅛c and jobbing sales would be make at 1⅛@1¼c according to holder, but buyers are indifferent and no sales of moment have been made since our last.

Paris green is still in active demand, but from some sections the orders are beginning to fall off, the retailers and consumers having about completed their supplies. There is no speculation and prices show no fluctuation, a uniform figure, 21c, being named for large quantities in kegs, by nearly all the manufacturers, though here and there lots are offered by second hands at a shade below that price. During the past week there have been reported sales of 20 tons at 21c, and 10 tons in cans at 22c, all from manufacturers.

London purple continues to sell freely at steady prices. The manufacturers quote 6¾c for wholesale lots on the spot, and 10c per lb for 1, 2 and 5 lb boxes packed in cases.

Cobalt oxide has been quiet the past week and we have no sales to report and no changes in price to note. The stock is low and the market is firm at $3@3 10 for black and $3 10@3 25 for prepared.

Crocus martus is quiet generally, but occasionally a sale of a round lot is made for which the full prices are realized. This week we have a sale of 5 tons to report at 3½c ex dock. In addition jobbing sales are reported at 3½@4½c according to color and quality. Do-Domestic is not in much demand but is held steadily at $40 for 1 to 5 ton lots and $35 for larger quantities.

Prussian blue is in good demand though the movement is almost wholly in a jobbing way. The market is firm and prices remain as last quoted. Best grades are

JOHN JEWETT & SONS,
181 Front Street,
CORRODERS
-OF-
LEAD
AND
CRUSHERS
-OF-
LINSEED
NEW YORK.

JEWETT'S PERFECTLY PURE LINSEED OIL RAW, BOILED & REFINED

JEWETT & SONS PERFECTLY PURE WHITE LEAD TRADE MARK

Standard Paint and Color Works,
Manufacturers of Specialty
BARREL PAINT
For all kinds of barrels.
P. O. Box 910, PITTSBURG, PA

TRADE LONDON PURPLE MARK.
FOR THE DESTRUCTION OF
Potato Bug, Cotton Worm, Canker Worm.
HEMINGWAY'S LONDON PURPLE CO., Limited.
60 Mark Lane, London. 90 Water St., and P. O. Box 990 New York

MARYLAND PAINT & COLOR WORKS
C. & N. POPPLEIN, Jr.,
MANUFACTURERS OF
BALTIMORE CHROME YELLOW, PARIS GREEN, PAINTS, COLORS, dry and in oil, SAND & EMERY PAPER.
BALTIMORE, Md

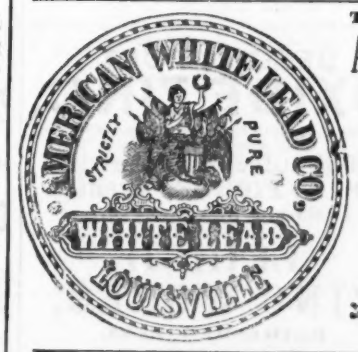

T. J. McCOY, Pres't. T. H. McCOY, Sec'y
AMERICAN WHITE LEAD CO
Louisville, Ky.
CORRODERS AND MANUFACTURERS OF
PURE
WHITE LEAD,
DRY AND IN OIL.
We guarantee our Manufactures to be Strictly Pure.

St. Louis Chemical and Zinc Works.
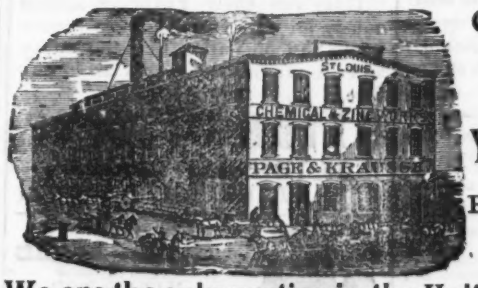

OXIDE OF ZINC.
Refined and Floated
BARYTES.
Yellow Ochre.
Manufactured by
PAGE & KRAUSSE,
410 Almond St.,
ST. LOUIS, MO.
We are the only parties in the United States who make
FLOATED BARYTES.

JOHN BRIGGS & CO.,
Tremont Paint Works,
Nos, 31 & 33 Batterymarch St., Boston
MANUFACTURERS OF
Lead, Zinc, Putty and Colors.
SOLE PROPRIETORS OF
THE CELEBRATED DOLSON WHITE LEAD.
The most Durable Lead Known.

AGENTS FOR
FOSTER BLACKETT & WILSON,
Newcastle, Eng.
MFRS OF
ORANGE MINERAL,
WHITE LEAD,
LITHARGE, Etc

G. Lee Smith & Co
IMPORTERS OF

AGENTS FOR
SISSONS, BROTHERS & CO
HULL, ENG.,
MFRS. OF
GOLDEN OCHRE,
PARIS WHITE,
PATENT DRYER
INDIAN RED,
VENETIAN RED,
AND COLORS.

PAINTS for GRINDERS & JOBBERS USE.
Ochres, Umbers, Siennas, China Clay & English White Lead.
REFINERS OF PURE BEESWAX.
86 Beekman St. NEW YORK

quoted at a range of 45@60c, a fine quality being obtainable at 50c. Lower grades are offered at 30@40c without commanding much attention.

Chinese blue is selling quite freely to meet the requirements of the jobbing trade and prices are firmly sustained. Pure is held an 65c.

Quicksilver vermilion is in the same position last reported. Although the demand is wholly for lots of 500 lbs and less, there is sufficient doing to keep manufacturers busy and there is a firm feeling with regard to prices without any immediate prospect of an advance. The sales reported aggregate 8000 lbs at 60@62½c according to quantity. We quote 62½c for lots of less than 500 lbs in bags, 60c for 500 lbs and over in bags, and 1c less for bulk packages of 100 lbs or more.

American vermilion is dull and the market is unsettled, considerable underselling by the various manufacturers being reported. The nominal quotation is 13½c, but there have been sales of pure, deep colored, at 12½@13c, and we have heard of some some sales as low as 12¼c.

Carmine meets with a good sale in jobbing quantities but there are no large lots moving. The market is very firm in sympathy with the finer grades of cochineal, which owing to scarcity are strongly held. There have been sales since we last wrote of 300 lbs in lots at $6 50@6 75. We quote $6 50 for a lot of 25 lbs and over, and $6 75 for less than 25 lbs.

Red lead is unsettled in sympathy with the white lead market. Holders are nominally quoting 6½@6¾c, but large sales have been made at 6c, and this price will now buy from some holders. The demand is very light.

Litharge is in about the same position as the foregoing article. The nominal quotation 6@6½c, but the inside price would be shaded by some sellers. There is very little doing.

American orange mineral is dull, the only sales reported being of a retail character to fill the present wants of consumers. The market is firm and we continue to quote 8½c in moderate sized quantities and 8¾@9c for retail lots. English is without important feature to note. The demand is light, small lots only finding sale. The quotation is 8¾@9c, but it is probable that the inside price would be shaded on a large lot. German is unchanged in price and the demand is very moderate. There is a light stock on the spot and holders are unwilling to shade prices in order to force sales. The market closes firm at 9½@10c as to quantity. French is in a nominal position and we have nothing of importance to report. Holders ask 12@12½c for the small lots available. To arrive it could probably be bought at 10½@11c.

English Venetian red is steady and unchanged. The demand is for jobbing quantities, and is very moderate. We hear of no sales to arrive. There have been sales since our last of 100 bbls different brands at $1 40@1 50 ex store. The quotations given are $1 42½@1 45 for Cookson to arrive and $1 50@1 55 from store, $1 35@1 40 for H R & Co, B B and other brands to arrive, and $1 45@1 50 on the spot. Domestic is in moderate jobbing demand at unchanged prices. We quote $1 30 for best and 87½c@$1 25 for low to medium grades.

Rochelle ochre can be bought at $1 20 to arrive and $1 25@1 30 from store, but the demand is very light and for retail quantities mostly. Sales are reported of 30 cks from store at $1 25@1 30. Domestic is in good demand and the market is sustained. We have sales to report of 35 bbls single washed at 1¼c and 108 bbls double washed at 1½c.

Spanish brown is without change; a light jobbing trade is in progress at 1c but less would be accepted for a round lot.

Raw lump Turkey umber has been without animation. The lot of 28 cks, on the "Rosina C," was sold previous to arrival at 1¾c, and reported at the time. Further lots are obtainable at 1¾c, but buyers are indifferent and the market closes in a nominal condition. Powdered has a light jobbing demand and prices are unchanged.

HIRSHBERG, HOLLANDER & CO.

240 WEST PRATT STREET, BALTIMORE, MD.

Importers and Jobbers of
GLUES.

BEST QUALITY
Venetian Red
MANUFACTURED BY
W. E. CUTTER & CO.,
WORCESTER, MASS.

BERGEN PORT
ZINC WORKS.
MINES: Lehigh Valley, Pa. WORKS & FURNACES: Bergen Port, N. J
The only Miners and Manufacturers of
PURE LEHIGH
SPELTER,
From Lehigh Ore.
Especially adapted for Cartridge Metal and German silver Also Manufacturers of
BERGEN PORT
OXIDE ZINC,
Superior for LIQUID PAINT, on account of its body and wearing properties.
F. OSGOOD & CO., Proprietors.
E. A. FISHER, Agent,
13 Burling Slip, New York.

LEHIGH
ZINC WORKS,
BETHLEHEM PENN.
THE MANUFACTURERS OF
LEHIGH SPELTER
Have run their Furnaces continuously on Ores from their own mine in the Saucon Valley, Lehigh County and are mining their ores as hereto fore.
OXIDE OF ZINC,
OF THE BEST QUALITY.
E. C. WEBSTER. President

Portable French
Burr Mills
And all kinds of
MILLS FOR
Grinding Drugs
Paints,
Minerals and
Fertilizers.
WALKER BROS. & CO.,
2227 Wood St., Philadelphia, Pa.
MILL BUILDERS.

SUYDAM, LAWRENCE & CO.,
Corroders and Manufacturers of
White Lead:
PITTSBURGH, PA.

Gabriel & Schail
205 Pearl St., NEW YORK,
Importers of
GERMAN FLOATED BARYTES, DRY COLORS. BLACK OXIDE & BORATE OF MANGANESE, ASPHALTUM, MASTIC, ETC.

SPONCES,
FLORIDA SHEEPS' WOOL,
Bleached and Unbleached a Specialty
Warranted all Florida and Free from Sand.
McKesson & Robbins,
91&93 Fulton St., NEW YORK

TRADE MARK.

PAINT WORKS: Horatio and Jane Streets, New York.

F. W. DEVOE & CO.
MAKERS OF
DRY COLORS,
AND
Colors Ground in Oil,
MANUFACTURERS OF
WHITE LEAD AND ZINC WHITE
Ready - Mixed Paints,
Varnishes and Japans,
MANUFACTURERS AND IMPORTERS OF
ARTISTS' MATERIALS.
COR. OF FULTON & WILLIAM STS.
NEW YORK.

D. A. VANHORNE & CO.,
25 Park Place & 22 Murray St., NEW YORK.
Importers of FRENCH WINDOW & PICTURE GLASS.
Manufacturers of ORNAMENTAL AND BENT GLASS.
AMERICAN WINDOW GLASS.

English Plate Glass,
London and Manchester Plate Glass Co, Limited.
J. A. WALLER, Agent. Depot, 94 Maiden Lane, N. Y.

THE AMERICAN CRYSTALENE CO.
MANUFACTURERS OF
CRYSTALENE
PAINTS, ENAMELS, ETC.
Can be applied to Wood, to Iron, Tin and other Metals, to Leather, to Paper, to Cloth and to Silk.
Withstands Water, Fire, Acids or Alkalies.
Office. 87 LIBERTY STREET, NEW YORK

HANLON & GOODMAN,

TRADE MARK.
MANUFACTURERS OF
BRUSHES,
FRENCH SASH TOOLS,
Flat and Oval
Varnish, Paint,
Wall, Kalsomine,
Artist's Brushes.
&c., &c., &c.
ALL GOODS WARRANTED AS REPRESENTED
57 FULTON ST., Near Cliff St.,)
Illustrated Catalogues sent on Application.
NEW YORK.

Robert Shoemaker & Co.,
MANUFACTURERS AND IMPORTERS OF
WHITE LEAD & ZINC WHITE
FINE COLORS, OILS, VARNISHES AND BRUSHES.
N. E. Cor. Fourth & Race Sts., PHILADELPHIA

MANUFACTURERS OF FINE COACH & RAILWAY VARNISHES

JOHN BABCOCK & Co

No 2 LIBERTY SQUARE BOSTON, MASS.

STANDARD VARNISH WORKS

D. ROSENBERG & SONS,

OFFICE & WORKS

734, 736, 738 and 740 East

14th St.,

NEW YORK.

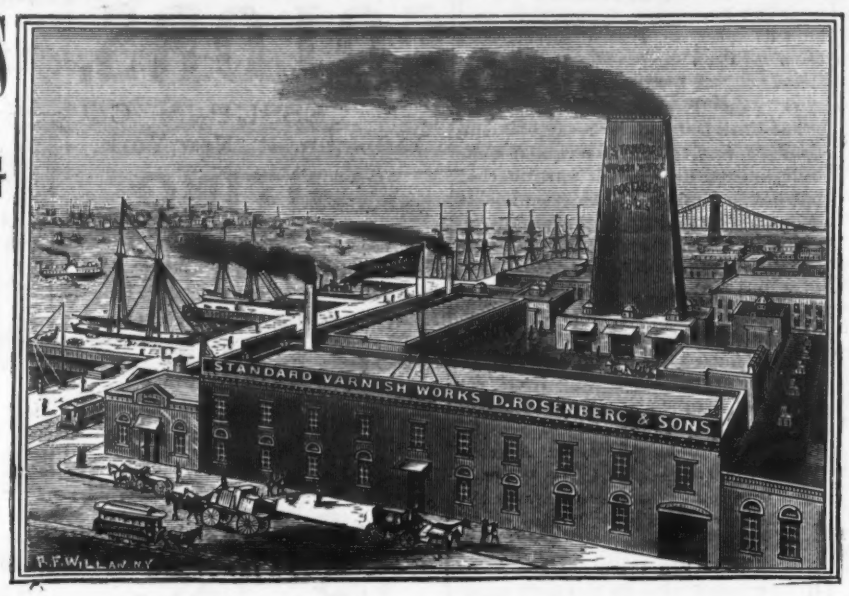

The Most Complete

Varnish Factory

IN THE UNITED STATES,

CAPACITY

3,500

GALLONS OF

VARNISH

AND

JAPANS

PER DAY.

Howe & French,
BOSTON.

GUM SHELLAC.

Howe & French,
BOSTON.

Wm HARLAND & SON,

JAPAN AND VARNISH MANUFACTURERS,

MERTON, SURREY, ENGLAND.

DURABLE. BRILLIANT

HARLAND'S ENGLISH VARNISHES ESTABLISHED 1791

RELIABLE. ECONOMICAL

THE BEST VARNISH IS THE CHEAPEST IN THE END.
DRIES AS WELL IN SUMMER AS IN WINTER.
FOR SALE BY ALL THE PRINCIPAL DEALERS

Sole Importers for the United States of America:

BOSTON, MASS.
WADSWORTH BROTHERS & HOWLAND, 76 Washington Street.

CHICAGO, ILLS.
BOUTON, SMITH & CO., - 26 Lake Street.
PARKHURST & WILKINSON, 184–190 Lake St.
C. T. RAYNOLDS & CO., - 21 Lake Street.

NEW HAVEN, CONN.
ENGLISH & MERSICK, - 36 & 38 Crown St.

NEW YORK CITY.
BOUTON & SMITH, - - 77 & 79 Bowery
JOHN P. JUBE & CO., - - - 97 Bowery
C. T. RAYNOLDS & CO., 106 & 108 Fulton St

PHILADELPHIA, PA.
FELTON, RAU & SIBLEY, 136 to 140 N. 4th St

SAN FRANCISCO, CAL.
C. T. RAYNOLDS & CO., - 9 Front Street

Key Stone White Lead Works.

ARMSTRONG & McKELVY,

CORRODERS AND MANUFACTURERS OF

Strictly Pure White Lead,

(DRY AND IN OIL.)

Red Lead, Litharge, Glassmakers' Lead and Orange Mineral.

Office, 37 Wood St. Pittsburgh, Pa.

P. S.—We call the attention of buyers to the superior quality of all our manufactures and orders will have prompt attention.

None Genuine without our TRADE MARK.

BRANDON MINING CO. ORIGINAL Established 1855 BRANDON, VERMONT.

The Brandon Mining Co.,

MINERS AND MANUFACTURERS OF

OCHRES, METALLIC PAINTS, AND PAPER CLAYS.

The Brandon Paints, comprising Nine different Colors, have been long and favorably known for their Fineness and Freedom from Grit; Uniformity and Strength of Color, Body, Covering Capacity, and Durability.

A full line always in store. Samples will be furnished on application.

FRENCH & CONKLIN,
General Agents,
17 PLATT ST., NEW YORK.

SHELLAC.

The undersigned offers for sale the following well known brands of Shellac in port and afloat, at lowest market rates:

D. C. BSL V, S. O. (I) (D) H

W. B. COOPER. Jr., Agent. 168 Pearl St., New York, for ASHBURNER & CO., Calcutta.

ORDERS EXECUTED FOR BLEACHED SHELLAC.

VALENTINE & COMPANY,

MANUFACTURERS OF VARNISHES

VALENTINE VARNISHES

FOR THE COACH AND RAILWAY TRADE AND FOR EXPORT.

323 Pearl Street New York.

BARYTES.

BURGESS & NEWTON

MANUFACTURERS OF

FIRST QUALITY BARYTES,

NEW HAVEN Conn. and BATH, Maine.

Post Office Address Box 928, New Haven, Conn.

The Atlantic White Lead AND LINSEED OIL CO.,

MANUFACTURERS OF

PURE WHITE LEAD,

("ATLANTIC")

RED LEAD, LITHARGE,

For Painters and Glassmakers,

ATLANTIC WHITE LEAD CO. PURE WARRANTED ROBERT COLGATE & Co. TRADE MARK

LINSEED OIL,

RAW, BOILED, AND REFINED,

In Casks or Barrels.

ROBERT COLGATE & CO.,

287 Pearl Street, NEW YORK

We quote 3½@4c for raw, and 4@4¼c for burnt.

Raw lump Italian sienna is dull and nominal. The invoice per the "Rosina C" was sold before arrival as previously reported. The quotation is 4c. Burnt lump can be bought at 3½c. For lots to arrive these prices would probably be shaded.

Glues are selling only moderately to meet the wants of the jobbing trade but prices are sustained owing to the small stock in manufacturers' and dealers' hands. We note sales of 150 bbls medium grades at 13@14c. We quote 8½@11c for low qualities, 12@15c for medium, 16@30c for white and 35@40c for extra white.

Pumice stone is without animation; there is a good stock of lump on hand and a sufficient supply of powdered which is selling slowly to meet the requirements of the druggists' trade. Prices are nominally as before, 1¼@1¾c for lump in original packages, 4c for ordinary selections and 6@8c for extra selections. Powdered brings 2½c in small lots.

Rotten stone can still be bought at 3@5¼c for ordinary to good screened in original packages, 8c for ordinary selections and 10c for extra, but there is little or no demand and the market at the close is nominal.

Varnishes continue in light demand for barrel goods. Prices are without change. Carriage goods are still in good enquiry, and an exceptionally large demand is noticed for the season at ruling prices.

Varnish gums—More enquiry is noticed from melters though sales are light, but it is anticipated an increased demand will occur at an earlier time than is usual at this season. Prices are nominally as follows, Manila 12@20c, Kowrie 20@60c, Zanzibar 75c@$1 10, Batavia damar 23c, and Singapore 21c. The downward tendency of the shellac market has been checked for the moment and the weak feeling has given place to a firmer tone consequent upon better reports from London, the market there having advanced 15s per cwt during the past few days, and a slight improvement in the demand from consumers here. Lots of 10 cases bring 35c for D C, 33c for V S O, and 30c for Garnet, and at these prices there have been some sales, but the aggregate has not been large.

Window glass—Owing to the light demand with good spot stocks, another decline has occurred and we quote French single 10x15, 50 per cent discount; above 10x15, 50 and 10 per cent. Double 60 and 10 to 60, 10 and 5 per cent; American 60 per cent.

Plate glass—The demand continues light. Importers hold good stocks and are firm at 50 per cent discount securing most of the orders. American is in small supply at same discount.

Metallic Paints—Only a light demand during the past week. Prices are unchanged and we quote $25 per ton in carloads, $26 50 for 5 tons and $28 for single ton. In oil sales are also light at 6c in wood and 6½c in tins.

Putty—Light demand at 2¼c in bulk, 2¾c in bladders and 3 to 3¼c in cans.

Arsenical Dyes.

The Council of the London Society of Arts, in consequence of the discussions on arsenical wall papers and kindred topics which have been brought before the society, have appointed a committee to inquire into the practicability of preventing the employment of arsenic in any processes by which it is allowed to remain in finished goods, and to obtain evidence as to the effect a total prohibition of the use of such processes, or the prohibition of the sale of articles produced thereby, would have upon various trades. This committee has issued a circular to manufacturers of colors, dyers, and others using colors in manufacturing processes, asking for information on the following specific points:

1. In what colors, dyes, mordants, or other preparations used in trades or manufactures in this country is any preparation of arsenic employed?

2. For what other purposes and processes is arsenic employed?

3. Do you attach any special importance to the continued use of any arsenical colors or preparations, such as leave arsenic in the finished goods? and, if so, what preparations, and for what reasons?

4. Would it be any disadvantage to you if the use of such colors, dyes, pigments, or other arsenical preparations, both of home and foreign manufacture, were prohibited? and, if so, what disadvantage?—*Chem. and Drug.*

How Cork Grows.

The Cork Oak closely resembles the *Quercus ilex*, L., or evergreen oak, well known in English shrubberies, but not so familiar to Americans. It is indigenous to the mountainous regions of S n, Portugal, and the South of France. It grows from 30 to 40 feet high, and from 2 to 3 feet in diameter. Spain and Portugal supply the greatest portion of the cork which is used in Europe; abundant supplies are also received from the South of France at the foot of the Pyrenees, the islands of Sardinia and Corsica, and the forests of Algeria. When this tree is about five years of age, the cork, which composes the greater part of its bark, begins to increase in a very remarkable manner. Nearly all its vegetative activity seems to be concentrated on this part which grows unusually large, thick, and spongy. If left on the tree it becomes cracked and so deeply fissured that it is unfit for use. It is therefore removed before this happens. Its removal does not injure, but is beneficial to the tree, for if the cork is allowed to remain on its stem, the cork oak seldom lives longer than 50 or 60 years; if, on the contrary, it is removed, the tree flourishes sometimes for upwards of 150 years. After the tree is 30 years old its cork may be removed at intervals of from six to ten years The first crop of cork is generally inferior in quality, and is principally used for making floats for fishing-nets The crops are usually gathered in the months of July and August. Two opposite longitudinal incisions into the bark are made the whole length of the stem, and then several transverse ones about 3 feet apart. The bark is now beaten to separate it from the subjacent liber, and detached in cylindrical pieces by inserting under it the handle of the instrument, which is curved and made thin at its extremity for this purpose. In effecting this removal, great care is taken not to injure the newly-formed suber or cork—viz., the living layer of cork beneath. After barking the pieces of cork are slightly charred to close the pores, then loaded with weights to flatten them, and finally stacked in square masses in some dry place, where they remain for two or three months. In drying they lose about one-fifth of their weight. Only when the trees are 40 or 50 years old is the bark sufficiently matured for making good corks. This substance is valuable for bottle corks, because it is light, porous, compressible, and sufficiently elastic to adapt itself to the neck of a bottle. It can be cut into any shape and, notwithstanding its porosity, is impervious to any common liquid. These qualities make it superior to all other substances as a stoppering for bottles for which it is principally used.

A NIGHT LIGHT.—A simple way to produce an illuminating composition is thus described in *Industry*: Cleanse oyster shells by well washing, expose them to a red heat for half an hour, separate the cleanest parts, and put into a crucible in alternate layers with sulphur; now expose the vessel to a red heat for an hour at least. When cold break the mass and separate the whitest parts fo use. If enclosed in a bottle the figures of a watch may be distinguished by its aid. To renew the luminosity of the mass place the bottle each day in the sun, or in strong daylight; or burn a strip of magnesium wire close to the bottle. The sulphide of lime will thus absorb light, which will again be available at night time.

Manufacturers of all kind of
BRUSHES,
JOHN G. McMURRAY & CO.,
277 Pearl Street, New York.

COLORS.
J. C JESSUP & CO.
112 John, St., New York.

WHITING.
Manufactured by
The Southwark Mf'g Co.
(LIMITED).
47 N. Front St., PHILADELPHIA

GLUE,
FOREIGN and DOMESTIC,
C. TOWNSEND,
229 Pearl Street, NEW YORK.

THE ECONOMY
Paint Burner,
Wm Esterbrook
311 Cherry St.,
Phila., Pa.,
Sole Manufacturer.
The only safe one-hand Charcoal Burner.

MARYLAND WHITE LEAD CO. WARRANTED PURE WHITE LEAD BALTO.
TRADE MARK
MARYLAND
WHITE LEAD COMPANY,
BALTIMORE, MD.,
CORRODERS AND MANUFACTURERS OF
DRY WHITE LEAD AND WHITE LEAD IN OIL.
We guarantee all our manufactures to be perfectly pure.
JOHN CURLETT, President.
CHAS. KETTLEWELL, Secretary.
Office—25 SOUTH HOLLIDAY STREET

Manhattan Chemical Co.
78 WATER ST., NEW YORK.
PRIME WHITE SUGAR OF LEAD
COMMERCIAL PHOTO. AND C. P.
ACETIC ACID.
LOESS SUPER-PHOSPHATE OF LIME.
THE BEST FERTILIZER IN THE WORLD FOR
COTTON, TOBACCO, WHEAT, ETC

JOHN T. LEWIS & BROS. WARRANTED PURE WHITE LEAD. PHILADA.
TRADE MARK
J. T. Lewis & Bros.,
231 South Front Street,
PHILADELPHIA,
MANUFACTURERS OF
PURE WHITE LEAD
Red Lead, Litharge.
ORANGE MINERAL. LINSEED OIL
AND PAINTERS' COLORS.

CHARLES M. CHILDS.
225 PEARL ST., NEW YORK.
MAKER OF
PARIS GREEN
AND READY-MIXED PAINTS.

BRONZE POWDERS.
Extra Fine American Gold Paint and Liquid Gold Silver, Imitation Gold Leaf and Dutch Metal.
Manufactured and Imported by
George Meier & Co.,
135 & 137 WILLIAM STREET, N. Y

COPPER WORK
FOR
VARNISH, PAINT, DRUG
AND
Chemical Works,
Thomas Burkhard,
125 White Street, NEW YORK.

EDW. E. WALLACE,
Wholesale dealer in
Glass Shades,
WAX MATERIALS, Etc.,
1416 Ridge Ave., PHILA.

The ROSS BURR STONE MILL,
For White Lead, Coach Colors, Paris White, &c n Oil, Water or Varnish, Printing Inks, Chocolate Paste Blacking, Axle Grease, Ready mixed Paints &c.
CHARLES ROSS, Jr.,
81 & 83 First Street, BROOKLYN, E. D., N. Y.

Bleached Shellac,
MANUFACTURED BY
C. P. WILLIAMS;
85 Crosby Street, New York.
ENGLISH PROCESS.

Eagle Paint & Varnish Works.
M. B. COCHRAN
Agent.
Manufacturers of Varnishes, Japans, Dryers, Iron Varnishes, Iron Oxide Paints, etc.
P. O. Box 40,
Pittsburgh, Pa.

A. B. ANSBACHER,

MANUFACTURER OF

Quicksilver Vermilion, Carmine,

Chinese, Prussian and Soluble Blues,

ALPINE GREEN,

And Colors of all kinds, Dry, in Oil and in Pulp.

IMPORTER OF

Bronzes, Ultramarine Blues, and Chamois.

STRICTLY PURE PARIS GREEN.

Our Celebrated Standard Shade,

Office, 43 John Street, New York.

Factories, Brooklyn, E.D., N. Y.

RUBOIDE

VERMILION.

Is more Brilliant than the Best English Vermilion, and far Cheaper

SOLE MANUFACTURERS.

Wimsburg Color & Chemical Co.,

Factory, 62 to 68 N. 11th St., Brooklyn. Office, 235 Pearl St., N. Y.

EDWARD HORE. JAMES P. BARNET. C. E. HORE.

SOLE AGENT FOR NEW ENGLAND.

H. D. DUPEE. 79 Kilby Street Boston.

DURABLE GREEN.

"Swiss" and "Imperial French" Brands

Bright Yellows, Sol. Blue.

DRY COLORS,

For Grinders and Ink Makers a Specialty.

JOHN LUCAS & CO.,

PHILADELPHIA and NEW YORK.

WM. E. LUCAS,

Paint & Color Manufacturer

89 MAIDEN LANE, N Y

Successor to the New York Branch of

JOHN LUCAS & CO., Philadelphia.

Lake Side Color Works.

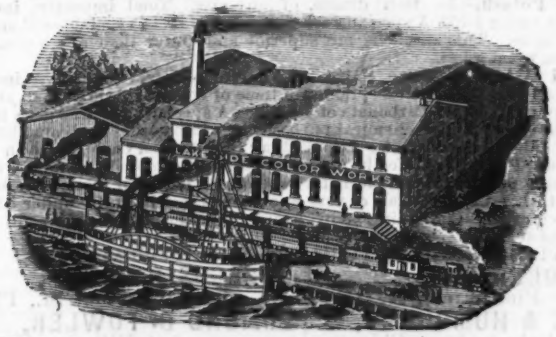

BILLINGS, TAYLOR & CO.,

(FOOT OF CASE AVE.)

CLEVELAND, OHIO.

MAKERS OF DRY COLORS.

ALSO MANUFACTURERS OF

Pure Paints mixed ready for use.

Pratt & MacKenzie.

STANDARD WHITE LEAD AND

COLOR WORKS,

And Standard Steam Putty Works

Office and Factories

Cor. Emlen and Thompson Sts. Philadelphia, Pa.

ESTABLISHED 1807.

MANUFACTURERS OF

CARMINE.

CALIFORNIA VERMILION,

SOLUBLE BLUE.

Paints and Colors of all Kinds, DRY, in OIL and in WATER

Office: 16 MURRAY ST., AND 19 PARK PLACE.

Factories: MANHATTANVILLE, New York.

MANGANESE.

For Glass, Steel, Chemical and Varnish Manufacturers.

In addition to the production of OUR OWN MINES, we are receiving from other deposits the BEST ORE produced by them, and we offer MANGANESE of the best quality and highest test, as well as a full stock of all other grades.

W. C. POPE & CO., No. 174 High Street, Boston.

JOHN S. LAMSON & BRO., No. 77 Maiden Lane, N. Y

AMERICAN ULTRAMARINE WORKS

HELLER & MERZ,

MANUFACTURERS OF

ULTRAMARINE,

For all Purposes.

55 Maiden Lane, New York,

MANUFACTURERS OF

AMERICAN BALL BLUE.

The best in Market.

ESTABLISHED 1868

WASHINGTON MILLS, Dayton, Ohio.

George M. Dixon, Proprietor.

SPECIALTIES MANUFACTURED:

PURE MARBLE DUST. AMERICAN WHITING.

AMERICAN BRONZE POWDER MF'G CO.

Manufacturers of their STANDARD MAKES OF BRONZES, of all grades. Also their unexcelled

LINING BRONZES.

Factory, Verona, N. J. Office and Salesroom, 6 Murray St., N. Y

WADSWORTH BROS. & HOWLAND, Boston. HEATH & MILLIGAN, Chicago. } *Selling Agents.*

Eutaw Paint Co.

100 W. Lombard St.,

Baltimore, Md.,

Manf's.

ENAMEL MIXED PAINTS.

WHITE LEADS,

ZINC, PAINTS, COLORS,

PUTTY, SALTPETRE, CHEMICALS, &c.

SONDHEIM & ALSBERG,

54 Maiden Lane,

IMPORTERS and MANUFACTURERS

PARIS GREEN

A SPECIALTY.

ULTRAMARINE AND COBALT BLUES,

Lakes and Fine Colors,

GLUES AND CHAMOIS SKINS.

SOLE AGENTS FOR EIERMANN & TABOR,

OF FUERTH.

BRONZE POWDERS & METAL LEAF.

CHEMICAL MARKET.

The Chemical Price List will be found in the Department of Prices Current following the Drug report.

TUESDAY EVE., June 8, 1880.

But little of interest has taken place in this market. The demand continues of a moderate character, and with only light orders coming in, prices continue to show a weakening tendency. There is a full stock of nearly all descriptions of chemicals now offering; buyers will not take hold except at low figures, but any really cheap parcels that offer are quickly taken.

Carbonated ash has tended downward and there is one dealer now quoting 1 45c for round lots, though most dealers will not quote below 1 57½c, while in a small way 1¾c is asked. High test is also lower and can now be had at 1 45@1⅝c in a large way, while for small parcels from store up to 1¾c is quoted. We hear that 1 45c has been accepted for 100 tons, while 1 57½c was paid for a lot of 50 tons. Newcastle ash is quoted at 1½c, but this can be shaded, and 1⅜c has been taken for a few parcels.

Caustic ash has been in light demand and the feeling is weak. Some sales are reported at 1 55c, and this is about the figure, while 1 65c is asked for jobbing parcels, but at the close we hear that 1 7-16 will be accepted for a parcel from dock. High test is in the same position and 1 7-16c @1 56¼c will be readily accepted for good brands, with sales of 150 tons both kinds within the range.

Caustic soda is about as last reported. There have been some fair transactions and 3 65c has been accepted for 100 dms. This is lower than will be accepted by all dealers and we are quoted 3 70@3¾c as to quantity. These figures are for the brands usually offered, but less will buy some lots, and we hear that 3½c will obtain a lot that has been offering from Philadelphia. It is an outside brand, which probably accounts for the price. High test is rather easy, but we do not hear of anything to be had below 3¼c, this being paid for 100 dms, while 100 dms were placed at 3 30c, and even these figures will not buy all grades, some dealers asking 3 35@3½c as to quantity and brand.

Sal soda is in light demand and prices are irregular. We hear of sales of 100 tons at 1 05c, and 100 tons at a shade under this, while one dealer is quoting 1c, but we hear of no transactions at this. The arrivals have been light and nearly all of the lots offering from dock have been taken, and 1c is the figure quoted to arrive.

Bleach has continued to decline and there seems to be no bottom to the article. Good brands can be had at 1 1-16c without any difficulty, and even as low as 1c has been accepted for about 100 casks. This is an exceptionally low figure and most dealers will not accept any offers at this, and generally quote 1 1-16@1⅛c as to quantity with sales at both figures. We also heard that 100 cks sold in Boston at 1c, but could not verify it.

Acetic acid is about the most active article on the list, though there is not a large business doing, buyers contenting themselves with small lots for present wants. We have sales to report of 35000 lbs, in lots, at 3⅛c, though it is thought that some holders would accept 3@3¼c. Chemically pure is held at 8@10c.

Acetate of lime is in the same position as last reported. The demand is principally for small lots and is very light. Holders are asking 2½@2⅝c for brown, and 3⅜@3½c for grey.

Arsenic has shown no animation since our last. Small sales of Garland white bring 2¾c, at which price the market closes firm though nominal.

Brimstone is dull and easy. Seconds would be sold at $24 50@25 and thirds at $23@23 50, but buyers are indifferent and we hear of no sales.

English carbonate of ammonia has been in good demand and prices are steadily maintained. The sales making bring 16¾c. Domestic is in active demand but the sales are all for future delivery, manufacturers having no supplies on hand. The market closes very firm at 17@19½c according to size of package.

English chlorate of potash has not quotably changed but the market is easy and at 15¼@15½c holders are ready sellers. Buyers are not anxious to make purchases and the market closes rather dull. French is dull and unchanged at 18c.

Cream tartar is firmer owing to the destruction of the factory at Newark last week, but prices are not quotably higher. Early last week there was a sale of about 40 cks crystals from second hands at 32c. This about closes out the outside lots. The demand is rather moderate and for small quantities manufacturers quote 35@35½c for crystals and 36@36¼c for powdered.

Oxalic acid can be had in single casks at 7¾c. Trade is very light and most of the sales are in 1 and 2 cask lots.

Fertilizing chemicals have sold more freely the past week, but the demand is far from active, the season being over. The sale of a lot of 100 tons muriate, at $1 35 ex-dock, is reported, but this was a forced sale and the price would not be accepted on lots in the regular way, it costing more than that to import. About $1 45@1 50 would be a fair quotation for store lots, and $1 37½@1 40 for lots to arrive. Of Kainit we have sales to report of 500 tons, from dock, at $7 50. Quoted $7 25@7 50 for lots to arrive, and $8 ex-store. We also notice the sale of 160 tons bat guano, at $12 ex-vessel. The other articles are rather quiet and unchanged. We quote sulphate of ammonia 4c; dried blood at $2 45@2 50 per unit, for either black or red; azotine at $2 35; tankage at $24@25; refuse bone black at $23, and ground bone or bone meal at $27@28.

Nitrate of soda is easier, and 3½c will now buy jobbing lots. The demand is light and small lots command the most attention. We note sales of 200 bags at 3½@3⅝c. Nothing new has been done with regard to the "Nellie Brett" affair. The cargo has been delivered; those directly interested have been notified that steps will be taken towards its seizure as soon as the necessary evidence has been collected.

Sulphuric acid is selling to a fair extent to meet the wants of the jobbing trade, and prices are unchanged and steady at 1½@1¾c for 66 degrees in round lots, and 2@2¼c in smaller quantities. For 60 degrees there is a light jobbing demand which is filled at 1¼@1½c according to size of the order.

Saltpetre is in a better position than when we last wrote. Early in the week sales would have been made at 5c, but to-day the market has stiffened up somewhat and bids of 5⅛c have been refused, the holders wanting 5¼@5½c. The demand has improved slightly, but still there is little doing.

Sal ammoniac is still quotable at 11½c, but there are few buyers and this price is merely nominal.

Tartaric acid is in good demand though the bulk of the sales are of jobbing lots. Prices are steady and we continue to quote 53½c for crystals and 54½c for powdered in barrels and 55½c in boxes. Outside holders might accept a shade less.

White sugar of lead has not changed and the prices named in our last will still buy. The manufacturers appear anxious to maintain prices and quote 13¼@14c as bottom prices, but outside holders are willing sellers at 13@13½c. Brown is quoted at 9@9½c, but holders might accept less on a round lot. The demand is rather light.

Amounts and values of the principal chemicals imported into New York for the month of—

January.	Pkgs.	Value.
Ash	5,342	$112,861
Bicarb	1,000	2,418
Caustic	2,537	42,881
Sal	5,489	13,027
Bleach	1,470	22,203
	15,788	$193,420

February.	Pkgs.	Value.
Ash	7,007	$181,760
Bicarb	1,000	2,321
Caustic	2,595	32,6[illegible]5
Sal	1,999	6,860
Bleach	1,916	27,173
	15,017	$251,74[illegible]

March.	Pkgs.	Value.
Ash	4,529	$140,909
Bicarb	102	1,049
Caustic	2,535	42,172

"PATENT PURIFIED" 76 PER CENT.

CAUSTIC SODA.

DE SOTO ALKALI CO., (limited.)

AGENTS,

W. A. ROSS & BROTHER, 56 Pine St., N. Y.

JAMES LEE & CO.

Commission Merchants,

72 PINE STREET, NEW YORK,

AGENTS FOR

Charles Tennant & Co.,

ST. ROLLOX, GLASGOW, and NEWCASTLE-ON-TYNE.

Soda Ash, Caustic Soda, Sal Soda, Bleaching Powder.

WING & EVANS.

Commission Merchants

92 WILLIAM STREET, NEW YORK

SODA ASH, BICARB SODA, SAL SODA

CAUSTIC SODA, BLEACHING POWDERS.

Different Brands, suitable for Glass, Soap and Paper-making, constantly on hand.

AGENTS FOR

C. ALLHUSEN & SONS, Newcastle-on-Tyne.

BRUNNER, MOND & CO., Northwich.

GEO. T. LEWIS & MENZIES CO.

1326 to 1332 Washington Ave,

PHILADELPHIA

MANUFACTURERS OF

LEWIS' 98 Per Cent. Powdered Lye

(Patented.)

LEWIS' REAL CAUSTIC POTASH,

AMERICAN CONCENTRATED LYE,

LEWIS' CONDENSED BAKING POWDER

Lewis' Concentrated Flavoring Extracts, &c

AND IMPORTERS OF

Caustic Soda, Caustic Potash, &c.

We make a specialty of manufacturing for the trade, good in our line under their own brand or labels.

GREENBANK ALKALI WORKS CO.,

(LIMITED.)

St. Helens, England.

SPECIALTIES:

Double Refined Caustic Soda.—Solid in drums, or in a fine white powder, in barrels or kegs. Total impurity under 2-100. For fine Soap-Makers, Oil Refiners, Dyers, Bleachers, &c. We specially recommend the *powdered* article for small consumers. Keeps perfectly without deliquescing. No trouble in breaking up, handling, or weighing exactly.

Pure Caustic Potash.—In Iron drums, of any size. Total impurity, including soda, under 1-100. A specialty for Soft-Soap Makers, Vegetable Oil, and Lard Refiners. This article is far superior and purer than any potash made from wood ashes.

Refined Pearl Ashes or Pure Salts of Tartar.—Total impurity, including soda, 1-200. With the exception of a trace of soda, this is almost an absolutely pure Hydrated Carbonate of Potash. A specialty for fine glass making, toilet soap, and fine chemical purposes. It is impossible to obtain else-where any other Salts of Tartar approaching this Refined Carb Potash in purity.

Bicarbonate of Potash.—Perfectly pure white, finely powdered (for family use as a baking powder, this article is far sweeter and healthier than Bi-carb Soda.)

Chlorate of Potash.—Large crystals or very finely powdered. Impurity under 1-100,000.

Pure Sulphate Potash—Containing no oxide of iron, chloride, or free acid, only a trace of Soda.

SAMPLES AND PRICES FORWARDED ON APPLICATION TO

DAVIS, WOLT & CO., 58 Pine Street, N. Y.

MOSEBACK & HUMPHREY, 51 Wabash Ave., Chicago.

FERGUSSON BROS., 102 Chestnut St., Phila.

EDMUND B. FOWLER, 104 Milk St., Boston.

Eglinton Alum Clay,

HYDRATE OF ALUMINA,

THE EGLINTON CHEMICAL COMPANY, Limited,

OF GLASGOW,

Who were the first to introduce this substance to the notice of ALUM MANUFACTURERS would call the attention of **Manufacturing Chemists** to it

As affording, when it can be got, of the special quality which this Company alone can supply) by far the most convenient and economical source of Alumina.

The Valuable Features of this ALUM CLAY are:

FIRST.—It contains, after expulsion of water, from *fifty to seventy-five per cent of Alumina*, which as it is originally in the form of **Hydrate of Alumina** is readily convertable into Aluminous products in a simple and inexpensive manner.

SECOND.—Its sole impurity consists practically of a *small percentage* of Iron, amounting in the first quality to as little as *one-half per cent*, and which is readily eliminated by known processes.

THIRD.—Its moderate price.

The Eglinton Company will be glad to supply the Clay in such quantities as may be required at a price either in English or American currency and either f o b in the U. K. or delivered duly paid in the U. S.

Being Steamship owners as well as Chemical manufacturers, they possess superior facilities for conducting this trade. They have also arranged special rates with one of the Transatlantic Shipping Companies and have frequent opportunities (the benefit of which they gladly grant to their customers) of shipping quantities by sailing vessels at a low ballast rate of freight.

Consumers may receive on application a trial parcel of 10 tons at a price of $5 per ton delivered duty free on quay at New York. The Clay is supplied in the natural state as raised, but it may be had dried or ground if desired.

PROPRIETORS:

THE EGLINTON CHEMICAL COMPANY, Limited;

Glasgow, Irvine, Glenarm, and Ballintoy.

Registered Office, 81 St. Vincent Place, Glasgow.

Secy. and Com. Manager, WILLIAM J. A. DONALD.

Sal	100	1,197
Bleach	3,606	60,484
	10,972	$546,811

April.

	Pkgs.	Value.
Ash	7,571	$202,860
Bicarb	3,800	8,394
Caustic	1,983	33,572
Sal	14,898	40,338
Bleach	1,584	27,638
	29,841	$313,002

May.

	Pkgs.	Value.
Ash	13,533	$357,133
Bicarb	800	2,419
Caustic	3,910	57,972
Sal	9,964	36,669
Bleach	1,693	30,908
	30,000	$455,1.6

SODA ASH.

	Pkgs.	Value.
January	5,322	$112,561
February	7,607	181,760
March	4,529	140,909
April	7,571	202,860
May	13,573	327,128
	38,022	$965,528

SODA BICARB.

	Pkgs.	Value
January	1,000	$2,448
February	1,500	3,321
March	102	1,049
April	3,800	8,594
May	800	2,419
	7,202	$17,831

SODA CAUSTIC.

	Pkgs.	Value.
January	2,537	$42,881
February	2,595	32,635
March	2,635	43,112
April	1,988	33,572
May	3,970	57,972
	13,725	$210,232

SODA SAL.

January	5,439	$13,027
February	1,999	6,860
March	100	1,197
April	14,898	40,338
May	9,964	36,669
	32,400	$98,091

BLEACH.

	Pkgs.	Value
January	1,470	$22,203
February	1,916	27,173
March	3,606	60,484
April	1,584	27,638
May	1,693	30,908
	10,269	$168,405

Liverpool Chemical Market.

Under date of Liverpool, May 21, Mr. D. B. McCulloch says:

The collapse of excessive speculation has cleared away nearly all that was artificial and unsound in the position of values. Prices are now reduced to a level that will stimulate consumption and check overproduction. The revival in bona fide trade cannot fail to assume larger dimensions, as the prospects of a good harvest become more confirmed.

The improvement in chemicals has been further developed this week. The market is decidedly firmer. Large clearances of stocks have been made, and it is found that the available supply is less than was supposed. With indications of an upward movement buyers are coming in more freely. Bleaching powder is scarce and in demand at rising prices. A considerable advance has been paid for special brands of caustic soda. There is also more doing in soda ash at the low prices now ruling. Sulphate of ammonia is in better request.

Soda Ash—1½@1¾d; crystals, £3 17s 6d@£4; bicarbonate £9 15s@£10; chlorate 1s 6d@1s 6½d; Salt cake 95 per cent 42s 6d@43s 6d.

Caustic soda—White 70 per cent £10 7s 6d@£11; do, 60 per cent £9 7s 6d@10s; cream 60 per cent £8 17s 6d@£9.

Bleaching powder—35 per cent £4 17s 6d@£5.

Potash—Muriate 80@95 per cent £6 15s@£7 10s on 80 per cent; chlorate 6½@6¾d; bichromate 6@6¼d; yellow prussiate 11@11¼d; Montreal 1sts 32d 6s@23s.

Lump alum—£6 12s 6d@15s.

Powdered arsenic £10 15s@£11.

Sulphate of copper—1sts £20@£20 10s.

Litharge, flake and powder, 21s@22s. Minium or red lead 20s 6d@21s 6d.

Oxalic acid—4d@4⅛d.

Sal Ammoniac, 1sts, 45s; 2ds, 44s.

Carb of Ammonia 6⅝d@6¾d.

Borax—English refined, 52s 6d@55s Chilian and Californian refined 52s 6d@55s.

Saltpetre, refined, 28s@29s.

Tartars. Cream 1st white 124s@135s; discolored and yellow 115s@120s; brown and grey 110s@115s;

Tartaric acid crystals—1s 8½d@1s 8¾d.

Citric acid—2s 5d@2s 6d.

Sulphate of ammonia — 24 per cent white £18 5s@10s, Liverpool, £18 10s@15s Hull; 24 per cent good grey £17 7s6d@10s Liverpool; £17 15s@£18 Hull; delivery 1880, good grey £18 5s@10s Hull.

Bone ash River Plate £4 10s@12s 6d on 70 per cent.

Phosphate of Lime—Spanish 1s@1s 1d; Canadian 1s@1s 1d; Carolina 10d@11d; West Indian 1s 2d@1s 4d per unit.

Nitrate of soda 14s@14s 3d.

Manganese 70 per cent minimum, 95s@100s per ton on 70 per cent.

Another Cream Tartar Factory Destroyed.

The cream tartar works of Messrs. Bigelow & Thomas, near Newark, N.J., were totally destroyed by the explosion of a cylinder at 7 o'clock on the evening of the 1st inst. The engineer pulled the valve to summon the four night men to work, when one of the cylinders used for the preparation of saleratus exploded with terrific force, scattering the machinery and portions of the building, and hurling some of the men who were in the building at the time over 100 feet away. Jacob Nettler, one of the workmen, who was employed near the cylinder, was seriously burned and scalded, and thrown into the air, landing in a swamp fifteen feet from the factory. The engineer was unharmed, and the others were only slightly injured. Only a small portion of the factory remains standing. The loss on the building and machinery is $20,000.

Sulphate of Ammonia,
Manufactured by
J. & R. YOUNG,
2d Avenue, PITTSBURGH, PA.
For Manufacturing and Fertilizing Purposes.
FREE FROM CYANOGEN.

RICHARD C. REMMEY,
Phila, Chemical Stone Ware Manuf'y
1100 EAST CUMBERLAND ST., PHILA
Receivers, Acid Coolers, Mixing pots Stone Boxes, Worms, Elbow Pipes, Connecting Pipes, Sleeves, Pans, Dishes, Tin Crystal Jars with Lids, Still Heads A general Assortment Always on Hand. Ware made to hold from 6 to 100 gals. Filtering Tile for Chemists. Corroding Pots for White Lead Manufacturers.

Rudolph Frank,
229 Fulton Street, NEW YORK.
Manuf. & Importer
OF GERMAN STONEWARE,
FAUCETS, MIXING POTS, ELBOWS, ACID PUMPS, &
RECEIVERS.
Chemists' Fire Clay Goods of every kind and guaranteed to stand a white heat. Scotch and American Fire Bricks. German and Stourbridge Fire Clays, and best quality of
GLASS-MELTING POTS
For Bottle and Flint-Glass Furnaces.
References to the leading Glass and Chemical Works in America.

ESTABLISHED 1863.
CROTON LABORATORY,
OFFICE, 58 CEDAR STREET, N. Y.,
J. R. HENDRICKSON
PROPRIETOR.
IMPORTER AND REFINER OF
Crude Saltpetre and Nitrate of Soda.
Best qualities always on hand at lowest cash pric

MERRIMAC CHEMICAL CO
Manufacturers of
OIL OF VITRIOL, MURIATIC ACID, NITRIC ACID GLAUBER' SALT, AND OTHER CHEMICALS.
Office, 73 Kilby Street, Boston, Mass.

JOHN EASTWOOD,
(ESTABLISHED 1847.)
BELLEVILLE, - New Jersey.
Manufacturers of
Red and Iron Liquor Mordants
For all descriptions of Cotton and Wool Dyeing.
BLACK IRON LIQUOR,
For Silk Dyeing.
TANNERS BLACKING, ETC.

BEACH & CO.,
209 & 211 State St., HARTFORD, CONN.,
Importers and Manufacturers of
DYE STUFFS AND CHEMICALS.
Sole American Agents for
BROOKE, SIMPSON & SPILLER'S ATLAS WORK ANILINE DYES.

GRASSELLI CHEMICAL WORKS.
E. Grasselli & Son,
MANUFACTURING CHEMISTS.
Office and Works, Broadway and Independence Streets, CLEVELAND, OHIO
OFFER TO THE TRADE
Sulphuric Acid, Muriatic Acid, Copperas, Glauber Salts, Sal Soda, Nitric Acid, Aqua Ammonia, Sulph. of Zinc, Soda Ash, Aqua Fortis Blue Vitriol, Epsom Salts, Mixed Acid for Nitro Glycerin
SEND FOR PRICE LIST.

MOSEBACK & HUMPHREY,
COMMISSION MERCHANTS,
51 Wabash Avenue, Chicago, Illinois..
SODA ASH, BI-CARB SODA, SAL SODA, BORAX, CAUSTIC SOD BLEACHING POWDERS, ALUM, ROSIN, TURPENTINE, ESSENTIAL OILS, LINSEED OIL, COTTONSEED OIL, &c., &c., &c.

FERGUSSON BROTHERS,
CHEMICAL BROKERS,
AGENTS FOR
NEWCASTLE CHEMICAL WORKS CO., C. ALLHUSEN & SONS Also GREENBANK ALKALI COMPANY,
No. 102 Chestnut Street. *PHILADELPHIA*

EDWARD HILL,
25 & 27 Cedar St., N. Y.

CAUSTIC SODA,	KAURI GUM,	ARSENIC,
SAL SODA,	MANILLA GUM,	CHLO. POTASH,
SODA ASH,	DAMAR GUM,	OXALIC ACID,
Bleaching Powder,	ZANZIBAR GUM,	VENETIAN RED
BICARB SODA,	ASPHALTUM,	GLASS MAKERS RED LEAD.
Refined Alkalies,	SHELLAC,	ULTRAMARINES
COCOANUT OIL,	LINSEED OIL, For Varnish Makers.	PAINTS, COLORS
ESSENTIAL OILS		

GEO. C. BLACKWELL,
MANGANESE MERCHANT, MINERAL, CHEMICAL AND COLORS BROKER.
SPECIALTIES.
MANGANESE of every quality and for all purposes, *Handled* in large or small quantities on *Purchase* sale or *Commission*. Good value guaranteed.
BAUXITE (Hydrate of Alumina) Of high percentage of Alumina and almost free from Iron. The Best, Cheapest and most profitable article for producing Alum, Alum Cake, Sulphate of Alumina, &c. Mines are near Belfast and Larne whence chea sailing and steam tonnage can be obtained to any point. (Brand "IRISH HIL BAUXITE.")
FULLERS EARTH of superior quality and entirely free from grit. (Brand "EMERAL B & S FULLERS EARTH.") The Best and Cheapest in the market.
IRON ORES—Antrim, Cumberland, Spanish, Manganiferious, &c.
BARYTES—CARBONATE.—My mines produce superfine quality and high percentag of Best Selected Lump, Nut and Grain. Close to Liverpool, whence freight is cheap SULPHATE.—Prime White. Lump, Granulated and for ground to any fineness (Brand "PURITY BARYTES.")
TERRA ALBA of pure white and finest grade produced.
FRENCH CHALK— "G G B Brand," China Clay, Culalamim, Antimony, Emery Stone Chrome Ore, Plumbago Strontia Wolfram.
MAGNESITE containing 98 per cent of Carbonate of Magnesia, Felspar, Fluor Spar, Phosphates, Rotten Stone.
OXIDES OF IRON, Venetian Reds, all shades Umbers, Ochres, and all Colors.
ARSENIC, Soda Ash, Caustic Soda, Salt Cake and all Minerals, Chemicals and Colors.
Bauxite Mines and Mills, Fullers Earth Quarries, Belfast Co. Antrim. | BARYTES MINES, W. Rhys MANGANESE AND MINERAL WORKS. GRINDING MILLS AND ORE YARDS, Gaston
Offices: RICHMOND BUILDINGS, 26 Chapel St., LIVERPOOL.

BRUNNER, MOND & CO.,
NORTHWICH, ENGLAND,
MAKERS OF
PURE ALKALI
CRESCENT BRAND
Guaranteed fully 58 Per Cent, (OR 98 PER CENT CARBONATE OF SODA).
The Purest Alkali made, containing less than one per cent of impurity. Specially recommended for Flint Glass, Bicarb, and Sal Soda manufacturers.
WING & EVANS, Sole Agents, New York.

J. L. & D. S. RIKER,
COMMISSION MERCHANTS,
45 CEDAR STREET, NEW YORK.
SODA ASH, SAL SODA,
CAUSTIC SODA, BLEACHING POWDER
FRENCH AND DUTCH MADDER AND GARANCINE
INDIGO, COCHINEAL, PRUSS, POTASH,
OILS, CHEMICALS AND DYESTUFFS

W. H. Schieffelin & Co.
IMPORTERS, MANUFACTURERS, WHOLESALE DEALERS, AND JOBBERS IN
FOREIGN AND DOMESTIC
DRUGS,
MEDICINES, CHEMICALS,
Pure Essential Oils, Sponges, and
Pharmaceutical Preparations.
Also a large, carefully selected and complete stock of
Druggists' Sundries
AND
Toilet Articles.
PROPRIETORS OF
Soluble Pills,
Kidder's Tartaric Acid,
Kidder's Rochelle Salt.
Kidder's Sup. Carb. Soda.
Kidder's Seidlitz Mixture.
SOLE WHOLESALE AGENTS FOR
Swaim's Panacea,
Peter Moller's Norwegian Cod Liver Oil
Colton's Dentonic.
S. F. De Pasquale & Bro.'s Oil Lemon
S. F. De Pasquale & Bro.'s Oil Bergam.
S. F. De Pasquale & Bro.'s Oil Orange.
Swift's Drug Mills.
R. W. Gardner's Preparations.
Steinar's Phosphor Past.

DRUG MARKET.

For Drug Price List see page following this report.

TUESDAY EVE., June 8, 1880.

The jobbing sales of drugs are still quite liberal, the aggregate movement being surprisingly large for this period of the year. There is not much activity in the package trade, though a few lines of goods have attracted more attention this week, and considerable sales have been made on speculative account. The imports are gradually falling off, but the total entries are still pretty large, as will be seen by reference to our weekly lists. The changes in prices have not been numerous, though some of them are quite important. On opium and its products and upon quinine an advancing market is reported, and the price changes in the direction of a decline do not refer to any of the leading articles. We observe a disposition on the part of several houses to hold off of the market such goods as are apparently unduly low, and this is giving a really strong undertone to some articles for which there is but little demand at the moment, and which are currently reported as weak.

Opium.

Opium is becoming quite active and orders are beginning to be received more freely. The country dealers seem to be waking up to the fact that the advance is a settled one, and the decline which has been looked for so long is not going to take place. There has been considerable business done since our last, both in a large way and for jobbing parcels. The transactions foot up about 50 cases in lots. The prices paid were from $5 50 up to $5 62½c in bond, and holders are now generally asking $5 75 in bond for old and $6 in bond for new, though a parcel of 5 cases old is being privately offered at $5 62½. This is not the market, for outside of this lot there is nothing to be had below our first figures, and there are buyers who are ready to take these five cases at the price named if they are prime quality, but for some reason the offer has not been made to them. There is more anxiety being shown by the larger purchasers who are beginning to look round, but the supply outside of the syndicate is now very much reduced, and it is impossible to obtain a large parcel. There is an order now in market for 100 cases, but it has not been filled, and an offer of $5 50 in bond has been refused for this quantity. The principal holders in Boston have withdrawn from the market and will not quote any figure, while one party will not name less than $6 in bond for new. The news from abroad continues to be that the markets are becoming firmer. London is now quoted at 24s and Smyrna above this, and by cables received to-day the reports are that the estimate has been reduced to 2,000 baskets, if not even less. It is also reported that the syndicate have made contracts for a considerable portion of the new crop, but the prices paid were not reported. This has had its effect, and to-day the market at the close is much firmer, with every indication of an early advance. We also hear that some of the recent purchases of the syndicate have not been delivered, and the sellers are finding some difficulty in picking up the amount necessary to fill their contracts, and have had to buy some lots here to make their deliveries. Jobbing parcels are moving freely and orders are coming in by every mail, which confirms what we have heretofore stated that the supply held out of town was very light. The price paid is $6 75, and 50-lb. lots are being taken at this, for old, with some are asking a shade above this figure.

Morphine has been selling very freely, both from manufacturers and outside holders; of these lots most of them were taken at $4 50, but on Saturday manufacturers advanced their price to $4 75. This strengthened the market and outside holders would not accept less than $4 65, and there was not much offered even at this, but at the close there seems to be more disposition to sell, and we hear that small parcels can be had at $4 60, but the principal holder will not accept less than $4 65. Dealers are looking around and the cheap parcels are being gradually taken. We hear of sales of 600 oz in lots all at $4 65 and some parcels at $4 75 from manufacturers. There is great confidence shown in this article, as it is considered a good purchase with the present quotations for the crude material.

Quinine.

Quinine seems to be getting into better shape and the market is decidedly firmer. Domestic has been very active and free sales are reported at $2 85 from manufacturers, but at the close they have withdrawn from the market and are not offering. German is also firmer and though we hear of sales of 500 ozs, some of which was taken at $2 60, this was early last week and will not be accepted now for any brand $2 75 being the lowest we hear named, and an offer of $2 72½ was made for a lot of Zimmers and declined, the holders wanting more money. French has also sold freely, and we hear of 500 ozs for which $2 75 was paid and this is still demanded, while $2 80 is quoted by some holders. English is out of market, the principal holder having withdrawn and only small lots are moving at a full price. The proposals asked by the Government for the medical supplies for Interior Department included 954 ozs. quinine and 600 ozs. cinchonidia. The bids made for quinine were as follows: Wm. H. Schieffelin & Co., $2 60; McKesson & Robbins, $2 63; O. H. Jadwin, $2 90.

It is proper to state that these contracts are awarded for the full amount of the supplies, and a lower bid is sometimes made on one or two leading articles in order to obtain the contract, and this may explain the price quoted on the quinine. Cinchonidia is also active and we note sales of 100 ozs domestic at 99c, and 500 ozs at $1. Foreign has sold to a fair extent and is quoted at 95c.

Balsams.

Balsam copaiba has met with small sales from first hands and very little business has been done by others. The reduced quotations given in our last are still current, viz: 67@67½c, but we hear at the close that 500 lbs were taken at 65c.

Balsam fir is in very light request, no sales are reported, and Canada is steady at $1 50@1 55. $1 45 is still the nominal asking figure for Oregon.

Balsam tolu continues dull and rather nominal at 55@57c. It is said that lower figures would not stimulate the demand.

Balsam Peru is not wanted and $2@2 10 are merely nominal asking figures, although we hear that a small sale was made at the inside quotation.

Miscellaneous Drugs.

Borax has not changed in price, and we continue to quote City refined at 11@11¼c and California refined at 10¾@11c in jobbing lots. On 25 bbl lots these quotations would be shaded slightly. The demand is fair for small quantities but round parcels are not wanted.

Colocynth apples are in fair jobbing request but full parcels meet with little attention. Prime Trieste are obtainable at 50@55c according to quality and quantity, and small sales are reported at both figures. Spanish continue almost wholly nominal at 35c.

Cassia buds are not moving freely, and with full stocks are still easy at 34c for single case lots. The demand is light, and large parcels would not be taken even at lower quotations.

Cuttlefish bone is now quotable at 16c in a small way, at which figure a single strap has been sold, but a larger quantity could not be had below 15c, at which figure we get sales of 15 straps. They are still very scarce and no round lots are obtainable, either here or abroad.

Cocoa butter continues to move in small lots, but nothing is doing in a large way. A round lot, quantity not named, was reported sold at 40c, but the report was not confirmed. The general quotation in this way is 42c, while 44c is the jobbing price.

Guarana is only in jobbing request and 85@87½c are the quotations. No special sales are reported. Powdered is still quotable at 95c@$1 10.

Hops have not moved, and we continue our quotations of 28c for new in bales, and 44c for pressed in packages.

Juniper berries are rather quiet, and the only lot reported sold is one of 20 bags, select berries, at 2¼c. The general quotations are 2¼@2½c according to quantity, but jobbing lots are reported sold at 2c.

Sesame oil is dull and meets with very little sale. Quotations are still $1 05@1 10, but we hear of 10 bbls being sold at $1.

Aloes continue in light demand for all kinds and the only sales making are of very small quantities. Quotations remain the same, however, and no disposition is shown to shade last week's figures. Prime socotrine can be had at 40c, while poorer qualities are obtainable as low as 38c. Cape is quotable at 10½c@12c according to quantity, and Barbadoes 20@25c. The quotations for Curacao are about the same as Cape.

Lupulin is only taken in jobbing lots at the same figures given in our last, viz: 45c for American and 35@39c for German.

Rose water (Chiris') is still quotable at $9 50@10 50 as to size of can. No transactions are reported.

Myrbane oil has not moved in a large way, but a fair jobbing trade is doing. In this way 34c is paid both for prime American and English, while German continues to bring 40@42c as to quantity.

Gelatine is taken fairly in a jobbing way with prices unchanged, but full parcels are not moving. In cases we continue to quote English 60@65c as to quantity, and French at 65c.

Citric acid has not been moving very freely and although manufacturers are still firm at 60@61c we hear that there are some outsiders who are anxious sellers at 58c. The sales reported are all of small quantities from outside hands, and we only hear of 10 kgs in lots at 59c.

Bromide potassium continues quiet with only a light jobbing trade noticed. Prices are unchanged; 33c is still quoted for bulk and 40@41c in bottles.

Rochelle salts are rather slow of sale and we hear of no transactions; 31@32c as to quantity are the general asking figures.

Castor oil has not been taken to any extent, the demand being for small jobbing lots. Manufacturers quote 9½c in barrels and 10c in cases for both Western and City. We get no report of sales.

Castile soap has been rather more quiet during the week, and the business has been confined to small lots. Mottled we continue to quote at 6¾@7c, and for pure mottled 9⅜@9½c. White is obtainable at 12¼@12½c according to quantity. A sale of 25 bxs is reported at 12¼c, and we hear that 30 bxs were sold in lots at the same figure.

Imported bay rum has not changed in price and no special business is reported. We continue our quotations of $2 05 per gallon in puncheons, $2 07½ in hogsheads,

E. FOUGERA & CO
30 N. WM. ST., NEW YORK.
Invite the attention of Druggists to their very full assortment of
FRENCH AND ENGLISH
Pharmaceutical Specialties, New Remedies, &c.
Among the leading of these, for which they have made favorable arrangements, the following are mentioned:
DeJongh's Cod Liver Oil,
Savory & Moore's Preparations.
Keating's Cough Lozenges,
Grillon's Tamar Indien
Blancard's Pills,
Boudault's Pepsin
Injection Brou.
Mathey Caylus Capsules
Rabuteau's Dragees, Elixir, and Syrup
Rigollot's Mustard Leaves.
Limousin's Cachets & Cacheteurs
Thomas' Iodised Cotton,
Crinon's Hæmoglobin Elixir,
Wafers and Chocolate,
Also
Eeckelaer's Superior Toilet Soaps.
Not surpassed by any in the market, as to quality and perfume and sold at reasonable prices

THOMSEN & MUTH,
Baltimore; Md.
IMPORTERS AND EXPORTERS OF
DRUGS,
AMERICAN INDIGENOUS
OILS, ROOTS, BARKS, HERBS
A SPECIALTY.

Burchardt's Disinfectants
MANUFACTURED AT
Hatry's Chemical Works,
MT. VERNON, N. Y.,
J. A. HATRY & Co., PROP.
21 CEDAR ST., NEW YORK:

DOWNER, ST. JOHN & CO.
Commission Merchants.
AND
Brokers in Drugs,
20 Cedar St. NEW YORK

Refined Camphor,
Manufactured by the
RUMNEY CAMPHOR REFINERY,
Established 1824.
In cases or barrels, for sale in lots to suit, delivered f. o. b.
HENRY A. GOULD, Boston
NEW YORK Office, 78 William St

HENRY J. LINNEMAN,
OIL AND DRUG BROKER.
Castor Oil,
Hemp Seed, Botanical Roots and Ginseng, Specialties.
307 N. 2d St., ST. LOUIS, M

R. HILLIER'S SON & CO.,
IMPORTERS AND
Drug Millers,
Powdered, Ground & Crushed
DRUGS AND SPICES.
46 CEDAR ST., New York.
DRUG AND SPICE MILLS
75, 77, & 79 HUDSON St.,
Jersey City, N. J.

JOHN H. DAVIS & CO.
DRUG BROKERS
—AND—
COMMISSION MERCHANTS
103 Maiden Lane,
NEW YORK.
OPIUM
A SPECIALTY.
ADVANCES MADE ON APPROVED GOODS

Chas L. Cumming,
29 N. Front st. Philadelphia, Pa
London office, 79 Great Tower St., E. C.
Importer of
DRUGS, ESSENTIAL OILS
SEEDS & GELATINES,
Exporter of Domestic Products.
Correspondence solicited.

$2 10 in barrels, and $72 per gross in cases.

Cantharides are rather dull; the only trade doing is in very small lots. $1 10@1 15 will readily buy Russian, while Chinese at 45c meet with no attention.

Irish moss is meeting with no sale and 5@8c as to quality are almost nominal quotations.

Cascara sagrada is not wanted and remains entirely nominal at 45c.

Tonca beans are again quiet and no transactions are reported beyond small jobbing sales. In this way $2 25 is still paid while $2 35 remains the quotation for larger quantities. It is reported that small lots of Para beans poor quality have been taken at $2, but the former prices are the general asking figures for both this grade and Angostura.

Sassafras bark is now obtainable at 5c in round lots. The demand is fair but only for lots of 100 to 200 lbs, for which 6c is being paid; about 1000 lbs have been taken in such lots at this figure.

Cherry bark remains quiet, and owing to the limited stock of prime 10c is still asked for a quantity, though small sales are reported at 8c.

Isinglass has met with a limited inquiry, but prices are still firm at $1 50@1 60 for domestic, and $3@3 50 for Russian.

Cubebs continue in fair jobbing request, but nothing has been done in a large way. The quotable range is 14@18c, from poor to very choice brands.

Precipitated chalk is not moving briskly, but a fair jobbing trade is in progress. In bulk 7½c will still buy, while 9c is asked for bundles.

Ergot continues quiet, with only a moderate jobbing demand noticed. An ordinary quality can be had at 45c, while for prime 50@60c is quoted, and some choice grades are held at 65c. Pure powdered is quotable at 32½c. No transactions are reported in any of the grades.

Manna is still slow of sale and the only movement reported is of 3 cases small flake at 31c: quoted at 33c for jobbing lots. Prime large flake is quotable at 80@85c according to quantity.

Quicksilver continues rather quiet and only small sales are making. In round lots it is obtainable at 40½@42c as to quantity, while single flasks bring 42½c. The lot of 200 flasks noted for export in another column was sold some time ago and the price was not made public.

Licorice has been in very light request and nothing of interest has taken place. None of the brands have quotably changed and we repeat the prices given in our last: Corigliana 32½@33½c, Guazzoline 28@30c, and P & S 30c; domestic 24@25c, and mass 13@18c.

Insect powder has a fair sale in jobbing lots, but the general dullness of trade has affected the size of orders, and there has been no movement in a large way. Prices are steady however; prime is still quotable at 50@57½c, and poorer grades can be had as low as 45c in a jobbing way.

Lycopodium has not moved so freely during the past week but a good demand is noticed for small lots for which 45c is being paid, while large lots are available as low as 40c.

Venice turpentine is quiet and quotable at 16@17c as to quantity.

Tamarinds are jobbing slowly at $3 while we hear that round lots are obtainable at $2 75.

Lac sulphur is rather dull with 12c the nominal jobbing quotation, which price would probably be shaded for a quantity.

Benzoic acid is quiet but not quotably changed, and we continue our quotations of $2 40@2 50 as to quantity for German, and $2 60 for domestic. No sales are reported.

Vanilla beans have continued to move slowly during the week, and the demand for this season is rather light. The range for Mexican, according to quality, is still $9@18, the latter for a very choice grade. $5@9 are the quotations for Bourbon beans.

Salicylic acid is in fair demand. The figures given in our list are maintained by the combinations, but the same quantities can be obtained from outside holders at lower figures.

Cod liver oil has not met with much inquiry. New crop Norwegian, to arrive, is quoted at $38 00, and stocks here are quotable at $30@37 50, according to brand.

Glucose has not moved in a large way. 6@6½c is still quoted for prime, and 5½@5¾ for the lower grades. No transactions are reported.

Japan wax is dull and unchanged, being still obtainable at 24@25c, according to quantity.

Essential Oils.

There is a better demand to be noted for the principal oils, but the movement is confined to jobbing transactions, buyers not caring to take large lots. With the exception of wintergreen, which is a little easier, and citronelle, which is lower, prices remain about as last quoted.

Anise is unchanged, and with the exception of a few jobbing sales there is nothing doing. Quotations remain $1 55@1 60 according to quality, holders generally being very willing sellers at these figures. We note sales of 12 cans at the outside price.

Almond bitter is moving slowly in small lots to meet the immediate wants of the trade, but there is sufficient doing to maintain prices, and the market is nominally as last quoted. The best quality of pure oil is obtainable in jobbing lots at $7 50, but the lower grades are to be had down to $5 25.

Bay has a moderate jobbing sale. Prices vary according to quality, prime oil being steadily held at $12 in 22 oz bottles, while an inferior quality is obtainable at $10 50.

Bergamot is easy at the revised quotations given in our last, though some holders will not sell at those figures. The general quotations are $2 60@2 70, but at these prices the oil meets with only a limited sale.

Cajeput is in the same position as last noted. There is little or no movement and prices are nominally unchanged. Jobbing lots bring 70@75c according to the size of order, but a large quantity would probably sell at a shade below our inside figure. A single case is reported taken at 72½c.

Caraway is quiet, the demand being restricted to retail lots to fill the immediate necessities of consumers. An ordinary grade would be sold at $1 70, but the best grade of pure still commands $2 25.

Cassia has not quotably changed during the past week, and prices are steady at the close. Buyers are not in need of supplies, and the business transacted has been in small quantities. We quote 90c@$1 10 according to quality, and note sales of 12 cases, in lots, at the outside figure.

Cedarwood is unchanged, and in the absence of other than a retail demand prices are nominally quoted 75c@$1, according to quality.

Citronelle has declined since the date of last writing, prices on all grades having been reduced. The quotation of Native is $1 20, for Fisher's $1 25, and for Winter's $1 30. The lower prices have failed to stimulate the demand, and we have no important sales to report.

Clove is weak, and the prices named in our last will still buy. There has been little movement except in a retail way, and the only sale noted is of 100 pounds at $2 08. Holders quote $2 05@2 10.

Cubeb is the same as last reported. Sales would be made at $1 70@1 75, but there is little enquiry, and the market closes in a nominal condition.

Fennel is still dull and entirely nominal. We repeat our quotatisns of 85c for common, and $2 25 for a strictly prime oil.

Juniper is still quoted at a range of $1 10@2 10, the lower price being for an ordinary grade while prime is held at the higher figures. The demand is restricted to jobbing parcels and no important sales have come within our knowledge.

Lavender can be bought at 60c for a good grade of garden and prime is to be had at 90c. Chiris fleure brings $1 70. The demand is wholly for jobbing lots and is very light.

Lemon is in a very unsettled condition. The movement has been rather freer in Sanderson's and on Thursday 25 cans were sold at $2 25 in bond, equal to $2 75 duty paid, while on the following day $2 60 was accepted for 20 cans. Since then 4 cans have been placed at $2 70, and at the close some holders are quoting $2 75, though others are willing sellers at $2 60 Other brands are obtainable as low as $2 50, but no special sales are reported.

Lemongrass is not wanted and the market is easy but rather nominal at the prices given last week. Holders quote 75@80c according to size of order.

Neroli is steadily held at $50@52, but there is not much doing, the demand being wholly for retail lots to meet the wants of the trade.

Orange has met with no sale during the past week and prices are nominally unchanged, holders quoting $2 85@3 according to quality.

Orange bitter is firmly held at $4, but the demand is exceedingly light and for small quantities.

Origanum is still quotable at 26½@28c but the demand is very slow and these prices are almost entirely nominal.

Pennyroyal is steadily held at $1@1 05 but there has been little demand the past week, the only sales reported being of 150 pounds at the inside figure.

Peppermint is not moving to any extent the demand being mostly for small lots. The largest sale we heard of was a lot of 25 cases H G H but we did not learn the price. The market is steady and our last quotations are still current. Case oil commands $3 25@3 50 according to brand, the latter for H G H; tin oil is held at $2 75 for Western and $2 87½ for Wayne county. Sales of 400 lbs of the former are reported at our quotation.

Rose does not meet with much attention but the market is steadily maintained and we have no change to note in prices. Ihmsen's is quotable at $6@6 50 according to quantity and jobbing lots of Holstein's are obtainable at the same figures, though some holders would not shade $6 75.

Rose geranium is very firmly held at the figures quoted in our last. The demand is of a retail character and the general asking figures remain $13 50@16 according to quality. Turkish still brings $4 50@5.

Rosemary has not sold to as great an extent the past week, the only trade noticeable being in jobbing quantities, and the aggregate sales are not large. Quotations are steady and unchanged, holders still asking 40c for Trieste, 32@34c for French and 80c for Chiris' best.

Sassafras is selling moderately to meet the wants of the jobbing trade, and prices are steadily supported. We quote 41@43c, and have sales to report of two lots of 100 lbs each at the outside price, and one sale of 500 lbs at a private figure.

Savin is in light request, and the quotations named last week are still nominal, holders asking 75@90c according to quality.

Spearmint is without interest; there is a light jobbing trade in progress and prices are unchanged, dealers getting $2 for pure in tins and $2 20 for case oil.

Sandalwood is steadily held at $3 75@4 for German, and $7@7 75 for English. The demand is small, only retail lots being taken.

Tanzy is in an unchanged position. While the demand is still for small lots prices show no quotable change, and $3 is still the asking price.

Thyme (white) is without special feature of interest. The demand has not improved and the market is still nominal at 90c@$1 15; red is in the same condition; there is no movement and prices are nominally unchanged at 60c for ordinary and $1 for a strictly prime oil.

Wintergreen is a little easier and we hear sales of 250 lbs were made at $2 40, although this price was refused for a lot and $2 45 asked. The oil is in strong hand and a better condition is looked for, although holders are not anxious and the market closes somewhat nominal. The jobbing demand is rather light.

Wormseed is quiet and $1 37½@1 40 will still buy, but we have no transactions to report and the market closes nominal.

Wormwood is very firm at $4, although not much demand is noticed, the market being sustained on account of the scarcity.

Flowers.

Arnica flowers are doing a little better, and although no material change has taken place in prices, it is said that nothing is now obtainable below 15c, which figure have been paid for 5 bales of prime flowers and 15½@16c are the quotations for jobbing lots.

Saffron (American) has again advanced, and $1 is the best figure we hear named, at which only one barrel is reported sold. Some pressed stock is still available at a lower price, but seems to meet with very little sale. Spanish is not moving freely but Valencia is quoted a little higher, $13 being now asked. Alicante is unchanged and $8 50 will still buy.

Chamomiles are quiet and although the general quotations are still 28@30c for both German and Roman, we hear that some dealers are quoting a range of 25@30c. We hear of sales at the former quotations of a few casks, but of nothing being done at the lower figure.

Elder flowers continue rather quiet and very little business is noted. In a jobbing way prime flowers still bring 12c, which price would only be shaded half a cent for a quantity, while a poorer grade is obtainable at 10c.

Lavender flowers are without inquiry, but unchanged in price, although the quotations of 4@5c are rather nominal.

Gums.

Camphor has met with a fair sale during the week, and although manufacturers are still quoting 25c, outside holders will accept 24½. The bulk of available stock has been in the hands of speculators and manufacturers have been rather short for some time. The reported sales foot up 50 barrels at 25c, 15 barrels at 24¾c, all from outside holders. No sales are reported at 24½c, but this figure was quoted by some at the close. We note the arrival from Hong Kong of 900 cases of crude.

Gedda meets with a fair jobbing trade, but we hear of nothing moving in a large way. The quotations are still 9½@10c., with a sale reported of a single barrel of siftings at the outside figure.

Assafoetida continues in good demand for single case lots, but larger quantities are hard to move. We note sales of four cases at 17c., and two cases ordinary at 16c., the range still being 15@20c., the latter for jobbing lots of extra choice gum, of which about 250 pounds in lots have been taken at this figure.

Tragacanths are extremely dull and we hear of no movement. Prices are well sustained, however, and are steady on all grades. We continue our quotations of 85@$1.00 for firsts, 60@80c for seconds, and thirds at 60c,—no quotations are given on other grades which are said to be out of the market.

Mastic is quiet and quotable at $1.75 with no transactions reported.

Olibanum has not moved, but 24c is still the nominal asking figure.

Myrrh has only been taken in a jobbing way and is still quotable at a range of 27@38c, as to quality.

Benzoin remains unchanged, being quiet but steady at 35@40c.

Gamboge has met with only a limited inquiry during the week, and prime pipe is still quotable at 62@64c, according to quantity, with no transactions reported, except in a small jobbing way.

Arabics are without animation, and even the jobbing trade is reported as light. Firsts are steady at 37@39c, seconds at 26c, thirds at 23c, and fourths at 16@18c. No transactions are reported in any of the grades.

Kino is dull but not quotably changed. For an ordinary grade 27c is asked, while 35c is quoted for prime.

Guaiac has not moved, and 27½@35c are merely nominal quotations.

Chicle has undergone no change, and the limited demand is supplied at 22@25c.

Roots Herbs and Leaves.

Aconite root has not changed in price and still meets with very little demand. A poor quality is quotable at 8c while 10c asked for a prime grade in a jobbing way.

Althea root continues quiet with no change noticed. Whole is obtainable at 12c and cut at 14@16c according to quality. Nothing is doing with the herb which is still offered at 9@12c.

Sage has not moved and the demand is extremely light. Prices are no stronger, 2@2½c will readily buy in a small way and the inside figure would be shaded in order to place a round lot.

Matico leaves are dull and nominal at 25c, not a single transaction is reported. There is a good stock in the market and with the present dullness of trade, even a much lower quotation would not induce buyers to purchase.

Marjoram is still very quiet with a very light demand noticed. German is still quoted at 10@10½c and French at 16c, though it is probable that a shade less would buy either.

Squills are still easy and in light request For single bale lots more that 7½c would not be paid, and only one bale is reported placed at this.

Mandrake meets with very little demand at present, and prices are rather easy. The quotations are 3½@4c according to quantity and we hear that a lot of 3000 pounds was offered at the inside figure without finding a buyer. We have heard of no sales.

Golden seal is not moving briskly and even the jobbing trade is very light. No change has taken place in quotations, which are still 7@8c according to quantity.

Lobelia leaves are quiet and steady at 7c with no sales reported.

Stillingia is rather dull and no movement is noted either in round lots or in a jobbing way. The quotation for a large quantity is still 5½c.

Pink root is not in active request and the only business reported is in small jobbing lots. 35c will buy a large lot, while 37c and 38c are asked in a jobbing way. A single bale is reported taken at 37c.

Summer savory is dull and nominal at 4½c, and even when quoted at 4c has met with no sale.

Thyme is also dull and no business is reported. The nominal quotations are still 4@5c.

Uva ursi is easily obtainable at 5½c in a jobbing way, while for a round lot 5c would be accepted. A very light demand only is noticed.

Digitalis has not been taken except in small lots, and the trade in this way is rather quiet. The quotations are unchanged, being still 30@35c, but less would probably buy.

Jaborandi meets with no better demand than when last reported. Stocks are still full and no sales are noted; the quotation of 20s is only nominal.

Laurel leaves are obtainable at 3⅜c in a jobbing way but the demand is small and no transactions are reported.

Lady slipper has not met with much enquiry during the week but prices are steady, 8@10c being still the asking figures.

Galangal root remains quiet with only a light jobbing demand; 7¼@8c as to quantity are still the quotations.

Senna has remained rather quiet with no important transactions reported. Alexandria natural is said to be getting scaace and 12c is the quotation for a prime quality of leaves, though we get sales of 3 bales at 10c and 5 bales at 10½c. Garbled and sifted are unchanged, being quotable at 28@33c as to quality and choice, in cases at 40c. Tinnivelly of an ordinary grade is quoted at 10c, with prime held at 15c. Holders continue to quote Bombay at 6@7c. We note sales of 3 bales Tinnivelly at our outside quotation.

Rhatany continues in small request and only jobbing lots are being taken. The quotations are still 12@15c as to quality.

Jamaica ginger is still in light request, but holders are very firm in their views and prices will not be shaded even on round lots. Unbleached is obtainable at 14@17c as to quality, and bleached at 18@20c, the latter for a very choice grade. A small trade has been done in single barrel lots and sales of 10 barrels unbleached are reported at figures within the quoted range.

Rhubarb is steady in price but rather slow of sale, the enquiry being only for small jobbing quantities. It is still quotable within a range of 33@70c according to quality with some dealers asking higher for very choice grades. Cut root is quoted at 90c@$1 25 according to quality with sales of 50 lbs in lots at the inside price.

Culvers root is obtainable at 9@11c according to quantity, but very little demand is noticed and no business except in a very small jobbing way.

Columbo of a prime quality is scarce and higher in price. Advices from the London market, which report a small stock and an andvance in quotations, have led to some inquiry here, and although some dealers will still accept 13c, the bulk of prime has been bought up at about this figure and now held at 20@25c. The consumptive demand is not large at present and no transactions are reported except this speculative movement, and the quantity was not made public.

Rose leaves are dull, and only very small quantities are being taken. Prices are still steady in spite of the slight demand, and 60c@$1 according to quality are the unchanged quotations.

Nux vomica is dull and meets with no sale. The quotations are still 3¾@4c but are almost entirely nominal and would probably be shaded on a round lot.

Lovage root is only in light jobbing request and the trade during the week has been in very small lots. For prime 12c would be accepted; while 9½c will buy an ordinary grade.

Gelseminum is not wanted and the quotation of 7c is entirely nominal.

Canada snake root meets with no enquiry and 15@16c would readily buy a parcel.

Gentian is obtainable at 4@4½c, the inside price being for a round lot. The inquiry is very light and no transactions of any importance have taken place, except a sale of 2000 pounds as the inside price. Powdered has only a light demand with quotations unchanged, viz: 8@9c in barrels and 9@10c inboxes.

Ginseng is steady and quiet. Prime Southern and Western are quotable at a range of $1 15@1 60, with no special business reported.

Orris root has not moved freely but quotations are still 15@16c for Florentine as to quality and 10@12c for Verona. The sales noted are all of small retail quantities only and round lots are not wanted.

Jalap is still easy and in very small demand. Prime Mexican is quoted at 20@23c but holders are not very firm and a shade less might buy a round lot. We hear of no sales, buyers still holding off and only taking enough for immediate wants.

Serpentaria has not been taken except in a small way and a large lot is hard to place. True Virginia root is held at 28@30c for a prime grade. Texas root is steady 22@25c with no business noticed.

Grindelia robusta is meeting with no attention, and 25@28c are still the nominal asking figures.

Aconite root has not been enquired for during the past week and no business is noted even in a jobbing way. Quotations are still 10@12c as to quantity for prime rost. No business has been done in the leaves, which are nominal at 11@12c.

Belladonna root continues quiet with only a light jobbing trade noticed; two bales are reported sold at 15c, which is the price in a jobbing way, but 14c would buy a quantity. The herb has not quotably changed and 15@18c as to quality are still the nominal quotations.

Damiana is in no better supply and although the demand is still light dealers will not shade 65c for prime California. Mexican leaves are offered at 25c but no business is reported..

Dandelion has not quotably changed but the demand is only for jobbing quantities and no round lots have been taken. A few bales of German were placed as 14c, the range still being 12@14c as to quantity American cracked is still obtainable at 9c in round lots with 10c the jobbing quotation.

Yerba Santa is obtainable at 18@20c as to quality and although no demand is reported, holders show no disposition to reduce quotations in order to make a sale.

Ipecac is not being taken extensively, and we hear that $1 20 has been accepted for a small quantity. The general quotations, however, are still $1 20 for round lots and $1 25 in a jobbing way. There is a fair stock and a very slack demand.

Henbane is rather unsettled and quotations for prime vary according to holder; the general asking figures, however, are 30@35c. An ordinary quality is obtainable at 25@30c. No important transactions are reported.

Arrowroot is rather quiet and no demand is noticed for anything but jobbing lots. Bermuda is still firm at 40@42c, and St. Vincent, in barrels, is quoted at 10c and in cans at 12c. We get no sales.

Calamus meets with a very light sale at the same figures quoted in our last, viz., 8@14c for unbleached, split and peeled, according to quality, and 27@30c for bleached, a prime quality of which is said to be in light stock.

Coca leaves are not in very large demand, but owing to the absence of prime, the ordinary grades are firmly held at high figures. Nothing is obtainable below 35@45c except a very dark leaf, which is offered at 25c, and meets with little attention. We note a sale of 50 lbs of a good quality of the other grade at 55c.

Valerian continues quiet, with prices steady. English is obtainable at 16@17c with no sales reported; German at 11@14c as to quality, with 3 bales reported taken at the outside figure. A good quality of Vermont is obtainable at 9c, with 11c asked for prime.

Honduras sarsaparilla is still quotable at 33@35c in a jobbing way with a fair business doing. Mexican is easier and 9½@11c will buy according to quanity. We note sales of 30 bales of home grade Hond. at 32½@35c and 2 bales at 35c; 10 bales Mexican were taken at 11c.

Senega has not moved and 55@60c will still buy according to quality. The only sale reported was of 2 bales at the outside figure and the demand is reported as very light.

Buchu has not changed in price but the trade throughout the week has been extremely light. There is said to be a fair stock of long, but prime short is reported as still scarce. We continue to quote long at 30@35c, short 8@9c, and green at 11c. There are no reported sales.

Pareira brava root is quiet and the only sale noticed is of 500 pounds at 15c.

Seeds.

Anise seed continues quiet and no sales are reported in any of the grades except Italian. For this 12@13c is generally quoted, and 10 bags are reported taken at the inside figure. German is obtainable at 9@9½c, as to quantity. Nothing has been done in star anise, which is quoted at 25c in a jobbing way and 20c would probably buy in quantity.

Canary seed, Smyrna, has been a little easier during the fore part of the week, and a lot of 50 bags was sold at $1 65. The feeling was a little better at the close, and although some holders would still accept this price for small lots, others are asking $1.70@$1.75 in a jobbing way. Spanish and Sicily are both quiet and no movement is noticed in either. We continue our quotations of $2.00 for the former and $2@$2.10 for the latter.

Celery seed is in rather an unsettled condition as to prices. Considerable movement is noticeable in a speculative way, two of the largest holders selling out, one lot of 22 bales being sold at 14c, and another of 20 bales afterward bringing 15¾c. One lot of 2,500 pounds brought 14c, and the same price will buy small lots from one holder, while others are now quoting 16@17c in a jobbing way, and 18c for round lots.

Cardamons are only in light jobbing request, and no special business is reported. Mangalores are steady at $2 50, Alleppys at $2 25@2 35, and Malabars are lower, being now quoted at $2@2 10, according to quantity.

Lobelia seed has not moved, but is steadily held at the advance noted in our last report ($1) by most holders, though a shade less would buy in a small way from others. Powdered is still quotable at 80c.

Mustard seed is in very light jobbing request, and no inquiry is noticed for round lots. Prices have not given away and holders are still quoting 5@5½c for brown Trieste, 4¾c for California yellow, brown at 3½@3¾c, Russian yellow at 4c, and 7¼c for English.

Fennel is not wanted, and 11@12c are merely nominal quotations.

Millet is also dull and nominal at 3c for domestic and 4c for foreign.

Quince seed has continued to sell well in a jobbing way, and we note sales of 700 lbs Russian of a fair quality at 65c, while better grades are quoted at 85c@$1.00 according to quality. A poor grade of German is quotable at 60@65c, but no quotation is given for prime, of which the market is said to be still bare.

Caraway is rather quiet. Dutch is quotable at 7½@8¼, and a sale is reported of 20 bags at 7⅝c, but nothing has been done in German, which is still held at 6½@6¾c.

Hemp seed has met with a limited inquiry, and only a light jobbing trade is doing. In this way $1 15@1 20 are the quotations for Russian, while $1 12½ would probably still buy a parcel. No sales are reported.

Coriander seed continues very dull and no business of any importance has been done. We continue our quotations of 5c for French, 6c for German and 9c for English.

Rape seed meets with very little demand and that only for jobbing lots. Domestic is quotable at $1 85, German at $2 20, and for English $2 50@2 60, as to quantity, are still the asking figures.

Spices.

Trade has improved somewhat since our last and more business has been done. The feeling is firmer for nearly all articles, though a few which are in large stock continue nominal. Pepper has been selling freely both for spot and to arrive.

Cassia has not changed, but a few transactions are reported. We hear of 200 cs various kinds, and 100 rolls Saigon. The stock is still large, and prices continue easy at 17@17½c for Batavia, 18@19c for China, and 32@33c for Saigon rolls. Chips are held at 18@19c for poor grades, but prime is not offering.

Cloves are in jobbing demand, but we hear of no large sales. Zanzibar is moving in 5 bag lots at 31½@32c, some 50 bags being taken. Amboynas are nominal, there being no stock at the moment. Stems are unchanged and nominal.

Ginger is somewhat firmer and more inquiry is reported. There have been sales of 600 bags African part at 4⅛c. and 500 bags Calcutta at a private figure. At the close full prices have to be paid, and holders are quoting 4½c. for African and 4c. for Calcutta.

Mace is a shade firmer on spot and more business is reported. The transactions are chiefly for single cases, for which 62½c was paid. The sales are 20 cases in lots at this figure, for Batavia, while 67½@70c are the figures for prime Penang.

Nutmegs are not moving very freely, but there is more inquiry for moderate lots. Prices are unchanged and dealers are quoting 82c for 120s, 85c for 110s, 87½@88c for 95s.

Pepper has been quite active and some considerable sales have been made. In all some 4000 bags have been taken, but the figures were not stated. There is a steady feeling among dealers as to price, but no change has been made as yet, and we still quote Singapore 13¾@14c, Sumatra and Penang 12½c, while 18@20c are the figures for white. Red peppers are entirely nominal, scarcely any enquiry being noted, and prices are still 20½@21c.

Pimento has not changed in price and there has been no business transacted beyond a few small parcels for jobbing wants. Prices are about steady and prime is held at 14½ while ordinary is offered at 14c. We note an arrival of a large parcel this week.

Druggists' Sundries.

Foreign sponges are in good demand and at firm figures. Florida Sheep's Wool nominal at $2 per pound, bleached, and $2.25 unbleached, with no arrivals here during the past week, and light receipts at Key West. Corks firm at 20 and 10 per cent. discount to the wholesale trade, and 10 per cent. to retailers. General sundries quiet. Druggist Glassware is still in good demand at 50 and 10 per cent. discount on flint, 60 and 10 on green and liquor dealers, and 45 on lettered perscription.

PHARMACEUTICAL ITEMS.

Bathing in the Sea.

Presley Blackiston's American Health Primers contain some very interesting and instructive points on bathing, contributed by Dr. John H Packard, which are worthy of careful reading, by old and young. We regret that space will not permit us to reproduce the remarks in full, although the subject is not specially within the province of this journal. The doctor's hints are divided under the following heads: "How long to bathe;" "how to bathe;" "floating;" "swimming;" "bathing for children;" "very old people;" "when to bathe;" "when not to bathe," and "how often to bathe." As to the length of time to be spent in the water, he says that no definite rule can be laid down. The powers of endurance vary with different people, and the physical condition of the bather, the temperature of the water and atmosphere, etc., should all be considered. It is much better to err on the side of prudence, and to cut the bath needlessly short rather than to prolong it at any risk. Children ought never to be forced into the surf, as all the good effects of the bath are nullified by the fright and nervous shock, which may be lasting and prevent any enjoyment or even comfort in the water for many years. They should be allowed to gradually accustom themselves to the sea, to play on the beach in their bathing clothes, etc., and finally perhaps they will find their own way in. Any time of the day is suitable for bathing, except immediately after meals, as the process of digestion requires and involves a fullness of the blood vessels of internal organs, as well as a certain amount of nerve force, and the shock from contact with cold water would be apt to produce congestion. Persons suffering from any acute disease in any form, or all who are laboring under organic affections of brain, heart, lungs, kidneys or liver, should abstain from sea bathing, unless with the express sanction of a competent physician. Robust persons may occasionally, in hot weather, bathe twice a day without harm, but for most people once is enough. It may be laid down as a rule that if the fatigue of one bath has not wholly passed away another one ought not to be taken. Children can generally bathe daily without harm.

Anda Brasiliensis.

Anda Brasiliensis is the name given to a tree indigenous to Brazil, which bears a fruit a little over three inches in diameter, filled with seeds about the size of the chestnut. These seeds have a pleasant, almond-like taste, and contain a fixed oil, which has a powerful cathartic action, and sometimes also acts as an emetic One or two seeds are sufficient to produce a copious evacuation. In Brazil they have been used from ancient times for this purpose, generally prepared by trituration with sugar, cinnamon and anise. The fixed oil obtained by expression has a pale yellow color, is transparent, and almost tasteless. It is sometimes used for anointing wounds.

Dr. Norris has tried it in the Pennsylvania Hospital, and regards it as a prompt purgative in doses of 50 minims. According to the editor of "New Remedies," the fixed oil of anda seed has extraordinary drying properties, superior even to boiled linseed oil. Da Silva Manso gives the dose of the oil as half a scruple. When an incision is made in the bark of the tree, a milky juice, exudes which is used for poisoning fish. The tree and fruit are called in Brazil by the various names of Andracu, Indayacu, Fructa da Arara, Purga de Gentio.

Chlorodyne—Improved Formula.

In the May number of the *Canadian Phar. Jour.*, Mr. R DePuy says: "The formula for preparing chlorodyne adopted by the Am. Phar. Ass'n, yields a very unpharmaceutical mixture, and, when tried, has failed to give satisfaction. The formula which I have been using the last two years has given entire satisfaction, and, if the extract of licorice be of good quality, does not separate. It is as follows:

Purified chloroform	4 fl. ozs.
Stronger ether	1 "
" alcohol	4 "
Molasses	4 "
Ext. licorice, B. P.	2½ troy ozs.
Morphia hydrochlorate	8 grains.
Oil peppermint	16 minims.
Glycerine	17½ fl. ozs.
Acid hydrocyanic, 2 per cent.	2 fl ozs.

Dissolve the morphia and oil of peppermint in the alcohol, and mix chloroform and ether with this solution. Mix the ext. licorice with the molasses by applying a gentle heat, let cool, and to this add the glycerine. Shake these two mixtures together, and lastly add the hydrocyanic acid and again shake well. This the Amer. Phar. Ass'n formula, having glycerine substituted for syrup, which I consider in every way an improvement."

The Era of Pads.

We refer no to the foot pads, who are indeed plentiful enough, but to those little specimens of medical upholstery now hawked about for almost every ill that flesh is heir to. Medical philosophers who were wont to hold up the temporary success of the Perkins' tractors as an example of the superstition once prevalent among the people, and to congratulate themselves on the intellectual superiority of this age, stand in amazement as spectators of a repetition of the folly of faith. Already we have "liver pads," "lung pads," "kidney pads," "headache pads," and of course will soon have "heart pads," "stomach pads," "womb pads," "worm pads," etc. Ere long we may expect enterprising firms to advertise as complete a line of pads as they now do of elixirs or sugar-coated pills. The padites or paddies appear to believe that remedies permeate the body, as do bullets, in a direct line, regardless of teguments tissues or circulating fluids.—*Phar. and Chem.* [Taking this view of the case, the heading of this paragraph might read, The Error of Pads.—ED.]

Another Artificial India Rubber.

It is said that if 10 pounds of sulphur and 20 pounds of rapeseed oil are heated together in an iron kettle, with constant stirring, until the sulphur is melted, and begins to swell, then pouring it into a suitable mold, the resulting mass which hardens immediately, will closely resemble India rubber. On account of the swelling of the sulphur, the boiling should be carried on in a pot having a capacity of at least twice the amount of the ingredients used. The molds should should be dusted with some sort of powder, in order to prevent the mass from adhering to the sides and bottom. The compound is soluble in linseed oil, which may also be substituted for that of rapeseed in making the article, and if this is done less sulphur will be required.

ADULTERATION OF WINES.—The *Chem. and Drug.* gives the following simple method of ascertaining if wine be adulterated or not: Dip a small sponge into the wine you wish to test; place it in a saucer, the bottom of which is covered with a small quantity of water. If the wine be pure, it will take from a quarter to half an hour before the water in the saucer becomes colored, but if, on the contrary, the wine be impure, the discoloration of the water takes place immediately.

Compound solution of the Hypophosphates.

Dr. Frederic Churchill gives a formula for the above named compound, which he considers greatly superior to the ordinary "chemical food." He states the latter to be a mere suspension of phosphate salts in syrup, and not a solution. According to the *Chem. and Drug.* the formula for its preparation of Liquo Ferri Hypophos. Comp. is:

	Grs. in 100 minims.
Ferrous hyphosphite	2.77
Calcium	3 5
Sodium	3,5
Magnesium	1.99
Hypophorus acid	1.66
Water	86.58
	100.00

One fluid drachm is equal to

Ferrous hypophosphite	1.6	6.7 grs of the mixed salts.
Calcium	2.	
Sodium	2	
Magnesium	1.1	

1 part of the solution may be mixed in 3 parts of raisin or Carlowitz wine, and doses of ½ oz. may be given to children about 10 years of age. Raisin wine is preferable for children, and Corlowitz for adults. Wines containing a larger percentage of alcohol than these should not be used, or the hypophosphites are liable to precipitation. Dr. Churchill's experience in the Victoria Hospital for children, of which he is Surgeon, has proved this liquor to be a valuable tonic for children, and by its aid phosphorus, iron, magnesium, and other constituents of the blood can be readily assimilated.

Delphinium Staphysagria.

Staphysagria, corrupted into stavesacre, has been in use since the time of Dioscorides. The seeds have generally been used to destroy pediculi, and are called louse seeds by the Germans. A decoction made by boiling ℥j. of the seeds in two pints of water, is also used in inveterate itch, to kill the itch animalcules.

It has two active principles, Delphinia and Staphysagrine. According to Roerig, Falk, Van Praag, Dorn, Albus and Dardel, Delphinia seems to produce annihilation of sensation, followed by general paralysis of all movements, the breathing becoming labored, and the beating of the heart slow and weak.

Four grains in a drachm of alcohol, rubbed upon the skin, causes burning and pricking, with tingling and slight redness; one-half grain, taken internally, acts slightly upon the bowels, and also increases the flow of urine; a few grains will cause sensations of heat and tingling in various parts of the body. The powder applied to the nose causes the most violent sneezing.

Pereira says the cases in which it is most successful are neuralgic diseases, although it has been used in rhematic affections with some benefit.

Van Praag says it appears to act as a sedative to the heart and to the muscular and nervous systems, and also recommended it in acute rheumatism, in doses one-tenth to one-eight of a grain, or less, three times a day.

Phillips uses the tincture of the seeds in obstinate neuralgia affecting the facial nerve, and the superficial cervical nerves, and says he often succeeds with it when all other remedies have failed. He has been less successful with it in rheumatism, except in periostitis and pains in the long bones. He gives from five to twenty minims of the tincture. I have used it successfully in several cases of neuralgia.—Dr. Peters in *Physician and Bulletin.*

Reducing Power of Oil of Cloves.

(PROF. BOTTGER.)

On dropping commercial oil of cloves upon perfectly dry oxide of silver, the oil takes fire almost immediately, with emission of sparks and expulsion of a strong smoke; on dropping the oil on peroxide of lead, smoke is expelled and the mixture turns hot, but does not ignite. The same is the case with chloride of lime. Permanganate of potassium and mercuric oxide behave indifferently. But on adding the oil to oxide of gold (obtained by decomposing magnesium aurate with nitric acid) sparks are emitted and the oil is ignited. The same occurs on dropping it upon perfectly dry silver dioxide, obtained by electrolysis. In all these cases the metallic oxide is reduced to metal. After depriving oil of cloves of its eugenic acid, the remaining portion, which is free from oxygen, no longer exhibits the above properties.—*Polyt: Notizbl.*

WHITE WAX, Star Brand, DOWNER. ST. JOHN & CO., Agents. 20 Cedar St. New York.

TYLER & FINCH, IMPORTERS, 54 Cedar Street, New York.
SPECIALTIES IN
Foreign Drugs,
Essential Oils,
Seeds, &c., &c.,
SUCH AS USED BY
Druggists,
Spice Grinders,
Perfumers, &c

OILS—Lemon and Bergamot Sanderson & Pasquale's new crop. DOWNER ST. JOHN & CO., 20 Cedar St, N. Y.

VASELINE
(Petroleum Jelly.)
FOR MEDICINAL, PHARMACEUTICAL AN TOILET PURPOSES, ALSO POMADE VASELINE, COLD CREAM AND CAMPHOR ICE
CHESEBROUGH MFG'. CO.,
No. 110 Front Str., New York.
N. Y. Agents, ...Messrs. Colgate & Co
London Agents. Chesebrough Mfg Co.

MAIL SAMPLE BOXES,
QUININE PILLS,
PINK ROOT, SENEGA,
SERPENTARIA,
SCAMMONY.
FOR SALE BY
CHAS. H. RUTHERFORD,
No. 26 Liberty Street, New York.

MORPHINE, Quinine, Cinchonidia Iodide Potash, Bromide Potash, and Citric Acid. P. & W. Brand. DOWNER, ST. JOHN & CO., 20 Cedar St., New York.

NEWFOUNDLAND
Cod Liver Oil.
"Harvey & Co.'s
Fresh importations of this well known brand constantly received. For sale by
Eugenius H. Outerbridge,
23 SOUTH ST., New York.

New Cod Liver Oil
Of the Well-Known Brand,
P. & L. TESSIER,
Newfoundland.
Imported in hardwood barrels; also Newfoundlan
COD OIL,
In constant supply and for sale by
A. EMILIUS OUTERBRIDGE & Co.
29 Broadway, New York.

Blue Vitriol.
SODA, ASH, SAL SODA, CAUSTI SODA, ARSENIC, BICHROME, POTASH, &C
Best quality for sale in lots to suit by
LOUIS K. BELL,
Broker in Chemicals, &c.
56 PINE ST. N. Y.

Walpole Color & Chemical WORKS,
HENRY D. DUPEE, Prop.,
79 Kilby Street, Boston,
58 Maiden Lane, N. Y.
Agent for English Anilines, Cudbears, Archil, Extract and Carmine Indigos; also manufacture specialties for Calico Printers cotton, silk and woolen dyers. Works at Walpole, Mass.

Morl Liddell & Co. WIDNES
TRADE MARK
Registered.
THE Skull Brand Caustic Soda.

PRICES CURRENT OF THE OIL, PAINT AND DRUG REPORTER.

OIL PRICE CURRENT.

Oils—Duty Olive in casks, 25c; Salad, in bottles or flasks, $1; Linseed or Flaxseed, 7½ lb to gallon 30c. Hemp Seed, 22c; Cotton Seed, 30c per gallon. Neats' Foot, Sperm, Whale, Seal, and other Fish of Foreign Fisheries, 20 per cent ad val Cocoa Nut free; Crude Petroleum 20c Refined 40c per gallon; Palm free; Peanut 20 per cent ad val; Rapeseed 23c per gallon; Mustard seed 20c per gallon; all expressed oils not otherwise provided for 20 per cent ad val.

Linseed crushers, prices ℔ gal., in casks.	62 @	65
Linseed, in bbls	62 @	65
Linseed, boiled, ℔ do., in bbls	65 @	68
Linseed, refined, ℔ do., in bbls	65 @	68
Mustard Seed, per gal	47 @	45
Rapeseed, in bbls	75 @	90
Whale, present make, natural	...@	
Whale, present make, Bleached	...@	
Whale, natural winter, ℔ do., do	..@	53
Whale, bleached winter, ℔ do., do	55@	58
" double bleached, Northern	@	60
" " Southern	@	...
Elephant, bleached winter	..@	68
" natural winter	..@	65
Sperm, present make, Natural	...@	...
Sperm, " make, Bleached	...@	...
Sperm, natural winter, ℔ do., bbls	1 12@1 15	
Sperm, bleached winter, ℔ do., do.	1 17@1 20	
Lard Oil prime City winter	53 @54	
" " " weather	51½@53	
Do. prime Western, winter	51½@52	
Do. weather made	.. @	
Lard Oil, No. 1 ℔ do.,	42@44	
Lard Oil, No. 1, Extra	48@50	
Lard Oil, No. 2 ℔ do., do	41 @42½	
Cotton Seed crude prime	32½@33	
" " " No 1	... @	...
" " Yellow Summer	41½@42½	
" " " Winter	52 @53	
" " White Winter	53 @55	
Menhaden, crude	30 @31½	
" brown strained	34 @36	
" select light, strained	36 @37	
" Bleached winter	40 @	42
" Winter bleached extra white	45 @	...
Menhaden, inferior to dark	... @	
Bank Oil	35 @	36
Straits Oil	37 @	38
Sod Oil, English	65 @	68
Sod Oil, American	65 @	68
Cod Oil, Domestic	40 @	42
Cod Oil, Newfoundland	42 @	44
Cod Liver Oil	65 @	75
Black Fish, crude	... @	...
" " natural	60 @68	
" " bleached	... @	
Degras, English	4½@	5
" French	10½@	11
Neatsfoot, prime	65 @	75
" No. 1	51 @	55
" No. 2	48 @	50
Olive, Sicily	90 @1 00	
" Spanish	1 00@1 05	
" Soap Stock	7½@	8
Palm, Acora, ℔ lb	6 @	7½
Cocoanut, Cuban	... @	6¾
" Ceylon	7 @	7½
" Cochin	9½@10	
" Honolulu	... @	
" Domestic	... @	
Saponified red	45 @45	
Elaine red	48 @	50
Paraffine Oil, 21@24 gravity	17 @	22
Paraffine Oil, 28 gravity	14 @	16
Paraffine Oil, 25 grav (Cleveland) M&M.	21 @	23
" " Neutral	21 @	22
Neutral Filtered, Yellow	35 @	36
Neutral Filtered, White	45 @	50
Paraffine Gas Oil	... @	...
Rosin Oil, first an	...@11½	
Rosin Oil, second run	...@14½	
Rosin Oil, third run	...@17½	
Rosin Oil, fourth run	...@21½	
" Deodorized	... @	
Tallow Oil City (repressed)	52 @53	
" " No. 1	48 @50	
" " Western	52 @53	
West Virginia, natural, 29 gravity	... @23	
Franklin natural, 30 gravity	17 @19	
Black reduced, 29 gravity 15 cold test	12 @14½	
" " 29 gravity 5 cold test	16 @18	
" " Summer	8 @ 9	
Steam refined cylinder	30 @55	
Oil Cake—		
City Thin Oblong, in bags	33 @36	
Western Trim oblong, dom	@33	
" Thick	@33	
Cotton Seed, decorticated	24 @25	
Seeds—Duty, Linseed, ℔ bush. of 56 lb., 20c		
Calcutta Linseed	... @	...
Bombay " "	2 30@	...
Domestic, per bush	1 45@	...
Naval Stores—		
Spirits turpentine	... @27	
Rosins:		
Common strained	1 35 @	...
Good "	1 40 @1 42½	
No. 2 (E F)	1 55 @1 75	
No. 1 (G H)	2 10 @2 37½	
Good No. 1 (I)	2 62½@2 80	
Low pale (K)	3 00 @3 12½	
Pale (M)	3 25 @3 50	
Extra pale (N)	3 62½@	...
Window glass (W)	3 75 @4 00	
Pitch	1 90 @2 00	
Tar	2 00 @2 10	

WAX, CANDLES, Etc.

Paraffine wax, crude	8 @	9½
" " refined	18 @19	
Candles, paraffine wax	18½@19½	
" sperm	34 @35	
" patent sperm	34 @35	
" adamantine	10 @14	
" tallow	9½@11½	
Spermaceti	23½@24	
Stearic acid	14 @16	

PAINT PRICE CURRENT.

Dry Colors.

DUTY—On white and red lead and litharge, dry or ground in oil, blanc fixe, enamelled, satin and lime white, 3c per lb; ultramarine 6c per lb; zinc oxide 1¾c per lb; Paris white and whiting 1c per lb; ochre ground in oil and putty 1½c per lb; dry umber and ochre and sulphate barytes 1c per lb; carmine lake, dry or liquid, and water color paints 35 per cent ad valorem; Chinese and Berlin blues, vermilion, Indian and Venetian reds, Dutch and rose pinks, cochineal lake, bone or ivory drop, and Frankfort blacks, chrome yellow, Spanish brown, umber ground in oil, wood lake and all paints not otherwise provided for, 25 per cent ad valorem; lamp black and Vandyke brown 20 per cent ad valorem; Paris, French and imperial greens, Prussian and mineral blues 30 per cent ad valorem; china clay $5 per ton.

BLACKS.		
English Drop Black	14 @	18
American	10 @	14
Frankfort	25 @	30
American Ivory	2½ @	3
℔ black, prime (L. Martin & Co.)	20 @	25
" ordinary " " "	5 @	8
℔ Cabot Jrme "	15 @	5

BLUES.		
Uninese Blue	60 @	65
Prussian "	30 @	65
Soluble "	50 @	75
Cobalt oxide	3 00 @ 3 15	
Ultramarine Blue	14 @	20
Celestial "	5½@	8
Blue Verditer	25 @	30
" Refiners	60 @	75
GREENS.		
Chrome Green	10 @	18
Hibernia "	14 @	18
Paris "	17 @	22
Brunswick Green	7 @	10
English Bronze Green	13 @	15
" Quaker "	13 @	15
French Verdigris, powd	35 @	45
BROWNS.		
Sienna Italian burnt and powd	6 @	6½
" " " lumps	3½@	-
" raw powd	7½@	-
" " " lumps	4 @	-
" American burnt and powd	2½@	3
" " raw	2½@	3
Umber Turkey, burnt and powd	...@	4½
" " " lumps	3 @	3½
" " raw and powd	3¾@	4
" " " lumps	1½@	
American burnt	1½@	1½
" " raw	1½@	1½
Vandyke Brown, English	6 @	8
" " American	3 @	4
Spanish Brown	1 @	1½
YELLOW.		
Chrome Yellow	10 @	25
Ochre Rochelle	1 40@	1½
" Havre	... @	3
" Washed Dutch	4½ @	5
" " French	4½ @	4½
" " Native Oxford, lump	10 @	12
" " " powd	12 @	14
Golden	8½ @	8½
REDS.		
Carmine, No 40	6 50 @6 75	
Crocus Martis	3 @	4
Indian Red, English	5 @	13
Tuscan " "	13 @	15
Turkey " "	12 @	15
Litharge Eng. Flake	10 @10½	
" Amer. pow'd	6¾ @	7
Red Lead, Eng	9¼ @	9½
" American	8¾ @	7
Orange Mineral, English	8¾ @9½	
" " French	12 @	12½
German	9½@	10
American	8½@	9
Rose Pink, English	8¾@	10
" American	7 @	8
Vermilion, Imported English	... @	...
" American Quicksilver	60@	62½
" Chinese	85 @	90
" Trieste	75 @	80
" American	14 @15	½
Venetian Red, Cookson's	1 42½@	1½
" " H R & Co	1 35 @	1 50
" " Bell Brand	1 35 @1	45
" " American	87½ @	1 35
" " Diamond H	—@	1¼

Paints in Oil.

Coach Black in Japan	30 @	40
" " in Oil	12 @	16
Drop "	16 @	20
Chinese blue	45 @	55
Prussian "	25 @	40
Ultramarine Blue	14 @	20
Burnt Sienna	7 @	15
Raw "	7 @	15
Burnt Umber	7 @	14
Raw "	7 @	14
Van Dyke Brown	7 @	15
Chrome Green	10 @	
Paris "	20 @	25
English Permanent	35 @	40
Narbonne Verdigris	60 @	70
Indian Red	12 @	17
Venetian Red	10 @	12
Flat Brick Red	10 @	12
American Vermilion	14 @	20
Chrome Yellow	14 @	20
Oxford Stone Yellow	14 @	18
Golden Ochre	12 @	15
French "	7 @	10
Metallic Brown	5½@	7
Standard Minera	5 @	6½
" Am India Red	10 @	14
Patent Dryer Eng., in bulk	6½@	...
" in cans	... @	8
Zinc White V M Co. G S in poppy oil	12 @	12½
" " " R S "	10 @	10½
" " " American	6½ @	7
" " " French, in varn.	16 @	20
" " " Am., in varnish	14 @	18

White Lead, Zincs, Etc.

American Dry White Lead	8¼ @	8¾
Zinc White, Paris, Green Seal	9½ @	10
" " Red	7¾@	8¼
" " American Ex	5¾@	6
" " No. 1	5¼@5	
English White Lead in oil	9½@	
American Pure White Lead, in oil	9 @	9½
China White	14 @	16
Flake "	15 @	18
Kremnitz, White	16 @	20
Griffith's Patent White, dry	8¼ @	8¾
" " " in oil	9 @	9½

Mineral and Metallic Paints

Brandon Yellow	1¼ @	1½
" Red	1½ @	
" Brown	1¼ @	
Prince's Metallic	1¼ @	2
Prince Bro's Iron Ore	1½ @	2
Standard Mineral	1 @	2
" Am India red	5 @	8

Miscellaneous.

Barytes	27@33	
Chalk	... @	3 00
China Clay per ton	16 00 @	21 50
Whiting, Commercial	... @	85
" Gilders'	80 @	90
Paris White, English Cliffstone	1 25 @	1½
" American	90 @	1 00
French Talc	1 10@	1½
Terra Alba	90@	1¼
Dentists' Plaster per bbl	3 00 @	...
Calcined " " "	1 75 @	...
Marble Dust " "	85 @	1 00
Pumice Stone, original cks	1½ @	1½
" " selected lumps, in bbls.	2½@	4
" " powdered pure, "	... @	2½
Rotten " original cks	3½@	4
" " selected lumps	5 @	15
" " powdered, in bbls	3 @	4
Rubbing Stone	5 @	7
Smalts, German Blue	13 @	15
" Super Black	8 @	10
" Estos "	6@	7
Putty in bulk	2¾@	3
" in blads	3½@3½	

VARNISH GUMS.		
Copal, Sierra Leone cleaned	35 @60	
" Zanzibar	75 @1 10	
" Manila	18 @20	
Damar, Singapore	... @22	
" Batavia	... @	...
Kauri scraped	20 @25	
" chiseled	25 @40	
" selected	40 @60	
Mastic	1 75@2 00	
Sandrac	26 @30	
Shellac, native	@34	
" 2d English	35@37	
" D C	—@	
" garnet	35@	
" bleached	—40@41	
Asphaltum, Cuban prime	— @ 8½	
" " sandy	5 @ 6½	
" Egyptian	8 @ 9	

STANDARD VARNISHES.

AMERICAN.		
Wearing Body per gal.	4 00@6 00	
Coach No. 1 "	1 50@2 50	
Furniture, Extra No. 1 "	1 50@2 00	
" No. 1 "	1 25@1 50	
White Copal "	2 00@3 00	
" Damar "	1 50@2 50	
" Shellac "	3 25@3 50	
Brown Shellac "	3 00@3 25	
Gold Size "	2 00@3 00	
Black Asphaltum	75@ 90	
Black Baking Japan "	0 80@1 50	
Finishing Baking "	1 20@1 50	
Brown Japan	85@1 25	
Valentine's coach "	4 00@6 00	
Rosenberg's Standard Carriage "	2 75@6 00	
" " House Painters "	1 75@5 50	
Oil Finish, Dark "	1 40@1 75	
" " Light "	1 75@2 00	
" " White "	3 00@3 50	
Parrott's Wearing Body "	5 50@	
" Gear Finishing "	3 50@5 00	
" Rubbing "	4 00@5 00	
Wheeler's Wood Filler—Tins	12½@20	
" " Wood	9 @12½	
ENGLISH.		
Harland & Son's	5 00@6 50	
Noble & Hoare's	5 50@6 00	

SANDPAPER.

Flint Paper No. 80 to 1½ and oss'd $4 25 per ream
No. 2, 2½ and 3 4 75 "

Roll, Extra Flint Paper, in 50 yard rolls, width 23½ inch		
No. 00 to 1½	9c	per y'd.
No. 2	10	"
No. 2½	11	"
No. 3	12	"
Sandpaper, all Numbers 25 per ream	$3	
Emery Paper, No. 00 to 1½ and ass'd	6 50	" "
" No. 2	7 50	"
" No. 2½	9 50	" "
" No. 3	11 50	"
Cloth No. 00 to 1½ and ass'd	18 00	" "
" No. 2	20 00	"
" No. 2½	24 00	" "
" No. 3	26 00	" "

00, 0, 100, ½, 1, 1½, 2, 2½

Flour, 120, 100, 90, 80, 70, 60, 54.

GLUE.

No.			
A Extra	32	I Extra	28
I	24	IX	20
1¼	17	1¾	16
1½	15	1¾	13
1¾	12	2	11

WINDOW GLASS.

FRENCH—SINGLE.

Sizes	1st.	2d.	3d	4th.
6x8 to 10x15	$8 00	$6 75	$6 25	$5 75
11x14 to 16x24	8 75	8 00	7 50	7 00
18x22 to 20x30	11 25	10 50	9 75	8 75
15x36 to 24x30	12 75	11 50	10 00	....
26x28 to 24x36	13 50	12 25	11 25	....
26x36 to 26x44	14 75	13 75	11 75	....
30x46 to 30x50	16 25	15 00	13 00	....
30x52 to 30x54	17 25	16 00	13 50	....
30x56 to 34x56	18 75	16 75	15 00	....
34x58 to 34x60	19 00	18 00	16 00	....
36x60 to 40x60	21 00	19 50	18 00	....

DOUBLE.

Sizes	1st.	2d.	3d	4th
6x8 to 10x15	$12 00	$11 00	$10 00	$9 25
11x14 to 16x24	14 75	13 75	12 75	11 75
18x22 to 20x30	16 00	17 75	16 00	....
15x36 to 24x30	21 50	19 25	16 50	....
26x28 to 24x36	23 00	20 75	18 25	....
26x36 to 26x44	25 00	23 00	19 25	....
26x46 to 30x50	27 00	25 00	21 25	....
30x52 to 30x54	28 50	26 00	22 25	....
30x56 to 34x56	30 00	27 75	24 75	....
34x58 to 34x60	31 75	30 00	27 00	....
36x60 to 40x60	35 50	32 50	28 25	....

Discount on single to 10x15 50 per cent.
" " above 10x15 50 and 10 per cent.
" on double 60 & 10 to 60 10 & 5 per cent.

AMERICAN—SINGLE

	1st.	2d.		
6x8 to 10x15	8 25	7 50	7 25	
11x14 to 15x21	9 25	8 50	8 00	
16x24 to 20x28	10 75	9 75	8 70	
15x34 to 24x36	12 25	10 75	9 00	
26x28 to 24x36	13 00	11 50	....	
26 36 to 25x41	14 50	13 25	11 75	
26x46 to 30x50	15 00	14 00	11 5	
30x52 to 30x54	16 00	14 50	12 00	
30x56 to 34x56	17 25	15 50	13 50	
32x58 to 33x60	18 25			

DOUBLE.

	4th.	1st.	2d	3d.	4th.
6x8 to 10x15	6 50	$12 75	$11 75	$10 75	$10 00
11x14 to 15x24	7 25	14 50	13 25	12 50	11 00
16x24 to 20x28	7 75	17	15 75	14 00	....
15x34 to 24x30	8 50	75	17 25	14 50	....
26x28 to 24x36	9 00	21 00	18 50	15 75	....
26x36 to 26x44	9 50	23 25	21 25	17 25	....
26x48 to 30x50	10 50	24 00	22 50	18 00	....
30x52 to 30x54	....	25 75	23 25	19 25	....
30x56 to 34x56	....	27 75	25 00	21 75	.
34x58 to 34x60	....	29 25	27 75	24 00	....
36x60 to 40x60	....	33 25	30 00	27 75	....

Discounts 60 per cent.

PLATE GLASS.

IMPORTED

Discounts 50 per cent.

AMERICAN

Discounts 50 per cent.

CHEMICAL PRICE CURRENT.

DUTY—On stannate of soda 30 per cent; acetate of lime and ammonia 25 per cent; ammonia and sulphate of, soda hyposulphate, salts of soda and potash 20 per cent; ammonia, sal and muriate, carbolic acid 10 per cent; brimstone in rolls or refined $10 per ton; alum and aluminous cake 60c per 100 lbs; acetic acid over the specific gravity of 1·047, 30c per lb; tartaric acid 15c per lb; refined borax, cream tartar and white sugar of lead 10c per lb; tartar, partially refined and other than crude argols 6c per lb; acetic acid 5c per lb; blue vitriol 4c per lb; chlorate of potash and nitrate of lead 3c per lb; saltpetre refined and partially refined 2c per lb; pearl ash, bicarb and caustic soda 1½c per lb; crude saltpetre and fuming sulphuric acid 1c per lb; soda silicate and copperas 1½c per lb; sal soda ¼c per lb.

PRICES FROM FIRST HANDS

Acetate of lime, American grey,	@	3½
" " brown,	2½@	2¾
Acetic Acid	3 @	3½
" " Chemically pure	8 @	10
Alum, Potash Lump	@	2
do Ground	@	2½
do Ammonia	@	2
do Ground	...@	2½
do Cake	...@	1 75
Aqua, Ammonia (in carboys) 16° per lb	3 @	...
" " 18° "	4 @	...
" " 20° "	5 @	...
" " 22° "	6 @	...
" " 26° "	10@	...
Argols, Crude Oporto	...@	...
Argols, " Sicily	...@	...
Argols, Refined—St. Ant, brown	...@	...
" grey,	...@	...
" light	...@	...
Arsenic, white	...@	2¾
" red,	...@	7
Ashes, Pot, 1st sort	...@	5
Pearl, 1st sort	6¾@	7
Ammonia, carbonate, bulk	16¾@	17
" muriate	11 @	11¼
" Sal,	11¾@	11¾
Potash muriate	1 37½@1 42½	
Bi Carb. Soda, English	3¾@	4¼
" " American kgs.	3½@	3¾
Bleaching Powders, over 35 p. ct.	1½@	1¾
Borax, Refined	10¾@ 11	
Brimstone, Crude best 2ds	..@25 00	
" " " 3ds	23 50@24 00	
Chlorate, Potash	15½@15¾	
Caustic Soda, 60 per cent	3 60@	¾
70	3 30@3½	
Copperas, ordinary	.90@ 1 10	
best grade	1 @ 1½	
Cream Tartar, French, in bond.	@	...
" " American,	33½@ 35½	
" " Powdered	36 @ 36½	
Nitrate of Lead,	... 11	
of soda,	3¾@ 3¾	
Oxalic Acid	7¾@ 7¾	
Rochelle Salts	31 @ 32	
Sal Soda, English	1 @1 1-16	
American,	...@	1¼
Soda Ash, Carbonated, 48 p. ct.	1 65@1¾	
" Caustic	1 55@1 65	
" New Castle	1¾ @ 1¾	
" High test Carbonated	1 55@1 5½	
" " Caustic	1 55@1¾	
" " Refined	2 @ 2½	
" White Alkali	1 60@ 1 70	
Soda Stannate single	... @ 10	
" " double	14 @ 18	
Sugar Lead, Brown	9 @ 9½	
Sugar Lead, White	13 @ 13¾	
Sugar of Lead Liquor, White	...@ 5	
Sulphuric Acid 60 degrees	1 @ 1½	
" " 66 "	1½@ 2½	
Saltpetre crude	5¾@ 5¾	
" refined	7 @ 9	
Tartaric Acid, Crystal,	53½@	...
Tartaric Acid, Powdered,	54½@ 55½	
Vitriol, Blue, ordinary	8 @ 8½	
" " chem. pure	8½@ 9	
Verdigris drv in stock	@ 27	

DYE PRICE CURRENT.

The prices given below are for whole lots. Buyers in small quantities must expect to pay an advance

DUTY—On aniline dyes and colors by whatever name known 50c per lb and 35 per cent ad val; starch of rice and other materials 3c per lb and 20 per cent ad val; potato and corn starch 1c per lb and 20 per cent ad val; acid rosalic, indigo carmine, chemical preparations of aniline, and nitrate of iron 20 per cent ad val; indigo extract, dyewood extracts and decoctions, sumac and gum substitute, or burnt starch, 10 per cent ad val; red prussiate of potash 10c per lb; yellow prussiate 5c per lb; bichromate 4c per lb; tannic acid 1c per lb.

Acid Picric Best Crystal	45 @	50
" Resalic	85 @	90
Alizarine, artificial	@	45
Albumen, egg prime	@	50
" blood, prime	47 @	50
" " 2d quality	37½@	42½
" " Domestic	45 @	46
Annatto, prime	20 @	30
Aniline Oil, Eng.	26 @	30
" " French	28 @	36
" Salt Crystals	36 @	37
" " Cake	26 @	28
Archill, ext. fine Liquor	14 @	24
" weed, double	...@	18
" " single	...@	8
Aurine	75 @	90
Barbary Root	4½@	5
Berries, Persian	16 @	18
Cut Chromate Potash Scotch	13 @	...
" " " American,	... @	...
Carmine of Indigo	75 @	1 00
Cochineal, Honduras—Silver ℔ lb	65 @	70
" " Black	@	...
" Teneriffe Silver	65 @	70
" " Black	67½@	70
" Mexican	... @	...
Cudbear, French	13 @	40
" English	12 @	16
Cutch	9 @	10
Cochineal Ammoniac	2 25@	50
Divi Divi ℔ ton	...@	65 00
Extract Logwood, bulk ℔ lb	7 @	10
" " dry "	9 @	10
" of Safflower "	4 00@	
Sumac, English "	7 @	8 25
" French "	7½@	8½
Persian Berries, French	52 @	55½
Sapan, French	28 @	32
Barbary, French	35 @	37½
Chestnut	6 @	7½
Fustic	12 @	15
" Am. "	12 @	15
Indigo	10 @	16
Quercitron, French	16 @	18
" Am.	7 @	8
Flavine	28 @	32
Fustic, per ton	26 @30	00
Gambier Bales ℔ lb	3¼@3¾	
Garancine "	7 @	10
Indigotine, Eng. ex. fine	4 00 @	50
" French, prime	5 00 @6	25
Indigo, Bengal "	00 @2	20
" Madras "	77 @	85
" Manila "	72½@	80
" Guatemala	1 25@	1 50
" Caracas	93½@	95
Lac Dye, powdered ℔ lb	12 @	16
Logwood, per ton	24 00@26	50
Madder Dutch	10 @	10½
" Extract of single	.@	50
" French	3½ @	5
Myrabolans	5 @	6
Nitrate of Iron (com. per lb.	4 @	4½
" " (true) " "	7 @	9
Nutgalls, Blue Aleppo	24 @	25
Prussiate Potash Am. yellow,	25½@	26½
" " Red	60 @	62½
Safflower	23 @	25
Sago Flour	3¾@	4
Sumac, Sicily, low grades ℔ ton	30 00@	40 00
" " high grades	75 @	80
" Virginia	55 00@	
Starch, corn crystal	2¾@	3
" potato	5½@	6½
" wheat	6 @	6½
Stannate of soda	10 @	18
Turmeric, ℔ lb	5½@	7
Ultramarine Am.	12 @	25
" Imported	20 @	30
Vanadiate Ammonium	50 @	60
Wood, English	7½@	

" Campeachy, per lb	1½@	1⅞
" Laguna, per lb	2½	2¾
for ground ¼c per lb added.		
Sumac, Sicily 1st's, per lb	@	
" " 2d's, per lb	@	
" American, per lb	3½@	4½
Fustic, cora, per lb	1½@	
" Cuba, per lb	1¾@	
Hypernic wood per lb	3 @	4½
Nic wood, per lb	2¼@	11
Redwood, per lb	2½@	20
Red Sanders, per lb	3 @	
Camwood, per lb	3½@	
Beachwood, per lb	3½@	
Carwood, per lb	2¾@	
Green Ebony, per lb	4 @	3

DRUG PRICE CURRENT.

DUTY | On alcohol $2 per proof gal; antimony, crude and regulus of 10 per cent ad val; arrowroot 30 per cent ad val; balsam, Canada or fir, copavia, Peru, tolu, free; for medicinal purposes and not otherwise provided for 30 per cent ad val; barks not elsewhere specified free; bay rum or bay water of first proof $1 per gal; brimstone in rolls or refined $10 per ton; flour sulphur $20 ton and 15 per cent ad val; blue mass 20 per cent; carbolic acid, crystallized, for medicinal purposes, 10 per cent ad val; as a disinfectant 20 per cent; liquid 10 per cent; citric acid 10c per lb; calomel 30 per cent; cassia and cassia vera 10c per lb; ground buds 20c per lb; gelatine 35 per cent ad val; flowers, medicinal, not otherwise provided for, free; essence of ginger 35 per cent ad val; ground 2c per lb; grape sugar 20 per ct; Gums, perdu, $1 per lb; all not otherwise specified, free; iodine, crude, free; resublimed 75c per lb; salts of 15 per cent; kreosote 40 per cent ad val; licorice paste or rolls 10c per lb; juice 5c per lb; magnesia acetate 50c per lb; calcined 12c per lb; carbonate 6c per lb; sulphate of 1c per lb; mercurial preparations not otherwise specified 20 p.c; morphia and salts of $1 per oz; musk as perfume 50 per cent ad val; ether, cognac, $4 per oz, nitric, 50c per lb, not otherwise specified $1 per lb; oil bay leaves $8 00 per lb; bay rum or essence 50c per oz; castor $1 00 per gal; croton $1 00 per lb: cod liver for medicinal purposes 40 per cent; cloves $2 per lb; cubebs $1 per lb: Haarlem 50 per cent ad val; hempseed 23c per gal; lemon 50c per lb; orange 50c per lb; myrbane 10c per lb; bay or laurel 20c per lb; mustard 25c per gal; olive, salad flasks & bottles $1 per gal; amylic fusel $3 per gal: Cenne 30c per gal; rum essence 50c per oz. mace, almond, amber, ambergris, aniseed, rosemary, bergamot, cajeput, caraway, cassia, cedrat, chamomile, cinnamon, citronelle or lemongrass, fennel, jasimine, juglandium, juniper, lavender, origanum, roses, ottar of;thyme, valerian, civet, bene, poppy and sesame free, all essential 50 per cent ad val;all expressed 20 per cent ad val; that are not otherwise mentioned; opium, $1 per lb; for smoking and not otherwise specified, $6 per lb; orange peel preserved 35 per cent ad val; phosphorus 20 per cent; red precipitate, 20 per cent; santonine $3 per lb; hemp seed and rape seed, ½c per lb; celery seed 20 per cent ad val; soap castile 1c per lb and 30 per cent; all descriptions of toilet and shaving 10c per lb and 25 per cent; all other 1c per lb, and 30 per cent; wax, bees 20 per cent, sealing 35 per ct ad val; sponges 20 per cent ad val; patent medicines 50 per cent; medical preparations not otherwise provided for, 40 per cent ad val.

IN ORIGINAL PACKAGES

Alcohol, 94 per cent., ℔ gall	2 06@2 08	
" R'fined wood,92 p c ℔ gall	@1 30	
" Dia Methal,95 per cent ℔ gall.	@1 55	
Aloes, Cape ℔ lb	10 @	12½
" Socotrine	38 @	40
" Barbadoes	18 @	20
" Curacoa	10½@	11
Antimony, Regulus of	12 @	18
" powdered, common	@	2
Arsenic, Powdered,	2¾@	
" Red	7 @	
Arnica Flowers	15 @	15½
Arrowroot, Bermuda	38 @	42
" St. Vincent	11 @	14
" Jamaica	20 @	
" E. I	5½@	
Balsam Capivi	67 @	67½
" Fir, Canada, per gallon	1 55@1 60	
" Peru	2 00@2 10	
" Tolu	55 @	57
Bark, Petaya	49 @	60
" Sassafras, per ℔	5½@	
" Cascarilla	6 @	1
" Red Quill " best	@1 80	
" Yellow, ℔ lb	5 @	20
" angostura	20 @	40
" Calisaya	@1 80	
" Elm	6 @	10
Bay Rum, ℔ gal	2 00@2 25	
Bromide Potash	33 @	41
Berries, Juniper,	2 @	2½
Brimstone Rock, ℔ lb,less 2 ℔ c	@	2½
" " Roll, ℔ lb less 2 ℔ c.	@	2¾
" Flor Sulphur " "	@	3
Buchu Leaves, short	8 @	11
" " long	@	35
Blue Mass, American	@	40
Burgundy Pitch	3¾ @	4½
Cantharides	1 00@1 15	
Carbolic Acid, prime	45 @	50
Chloral Hydrate, bottles	@1 45	
" " Saame's	@1 75	
" Scherings	@1 75	
Chamomile Flowers, German	30@	32
" Roman	30 @32	
Citric Acid,	60 @61	
Calomel	@60	
" English	98@105	
Cassia buds	@	34
Colocynth Apple	35@	55
Corrosive sub	@50	
Cubebs	14@	19
Cuttlefish bone	16@	17
Ergot	45 @	65
Gelatine, Eng	@18 00	
" French	60 @	65
Ginger African ℔ lb	4½ @	4½
" Jamaica, bleached, ℔ lb	18 @	20
" " unbleached, ℔ lb.	14 @	17½
East India	@	4
Cochin	11 @	13
Glucose	5¾ @	6
Glycerine German	15 @	16
" (English cases)	75 @	77
" H L & C 30 deg Beaume	17 @	18
Guinea Grains	17 @	
Gum Arabic, 1st, Picked	37½@	38
" " 2d "	25 @	27
" " 3d	@	45
" " 4th "	37 @	40
" Sorts	15 @	17
" Powdered White	@	3
" India	9½@	10
" Gamboge	65 @	
" Mastic	@1 15	
" Myrrh, East India	27 @	38
" " Turkey	25 @	28
" Olibanum	@	24
" Sandrac	24 @	26
" Senegal	@	26
" Tragacanth, Sorts	@	
" " White Flakey	80 @1 00	
" " mixed	45 @	75
" Assafœtida	15 @	20
" Benzoin	38 @	40
" Camphor	@	25
" Euc al Aromatic	29 @	
" Euphorbium	8 @	
" Galbanum	57½@	
" Guiac	28 @	32
" Kino	27 @	30
Insect powder, pure Persian	@	52
" Dalmatian	57½@	60
Iodide potass., American	4 40@4 50	
Iodine resublimed	@5 90	
Isinglass, American prime	1 50@1 75	
"	1 00@1 25	
Russian prime	3 00@3 25	
Kreosote	55 @	60
Lavendar Flowers	4 @	5
Licorice Paste, Calabria	29 @	30
" " Sicily	29 @	30
" " Spanish Solid	20 @	27
" " Greek	19 @	
" " Domestic	12 @	15
" " Stick	24 @	25
Root,	4 @	15
Lycopodium	40 @	45
Magnesia carb	19 @	33
" calcined	@	65
Manna, small	20 @	32
" large	50 @	90
" sorts	22 @	23
Mercurial Ointment	38@	
Morphine, sulphate, ℔ oz.	4 60@4 70	
Moss Iceland	5 @	6
" Irish	5 @	8
Musk, Chinese, grain	@	35
" Tonquin, pods	7 00 @	9 00
" TINCTURE	@20 00	
Nitrous Ether	35 @	36
Nux Vomica, pockets	3½ @	4
Oil Anise	1 15@1 60	
do Almonds, Bitter	5 25@7 50	
do " Sweet	35 @	55
do Bay	10 50	12 00
do Bergamot,	2 50@2 70	
do Black Pepper	1 00 @	
do Cassia	90 @1 10	
do Castor Western	9½@	10½
do do City	9½@	10½
do Citronella, Native	@1 20	
do " Winters'	@1 50	
do Cloves	2 05@2 10	
do Cajeput	70 @	75
do Croton, English	1 8 @	
do Cubebs	1 70@1 75	
do Fennel	@2 00	
do " Chaff	@1 50	
do " sweet, French	@2 00	
do Geranium, Rose	4 50 @12 00	
do " French	15 00@16 00	
do Ginger	@16 00	
do do Grass	2 70@2 75	
do Haarlem	3 35@3 40	
do Horsemint, pure	2 75@3 00	
do Hemlock, pure	40 @	50
do Lavender	@1 80	
do do Doubl, Chiris'	@1 75	
do do Forte, Chiris'	1 40@1 50	
do do Garden, best	@	90
do Lemon Sanderson's	2 60 @2 75	
do " Pasquale	@2 62½	
do Lemongrass, Winters	@	85
do " Native	75@	
do Melisse	@6 00	
do Myrbane, English	34 @	
do do German	40 @	42
do do American	34 @	
do Nutmegs	@1 75	
do Neroli, ℔ lb	50 00@52 00	
do Origanum, French, ℔ lb	26½@	28
do Orange, sweet, San's, 20 lb cans.	2 85@3 00	
do do do N, A & Co's do.	2 50@2 60	
do do bitter	@4 00	
do Peppermint, cases	3 00@3 50	
do " Pure	2 60@2 75	
do " H G Hotchkiss	@3 50	
do Pennyroyal	1 00@1 05	
do Rose Kissanlik	6 00@6 75	
do Rosemary	40 @	80
do Sandal, Ger	5 75@4 00	
do " Eng	@7 75	
do Sesame, per gallon	1 05@1 10	
do Sassafras	41 @	43
do Spearmint	@2 00	
do " cases	@2 20	
do Wintergreen	@2 45	
do Wormseed	@1 40	
Opium, Turkey in bond	5 75@6 00	
" powdered	8 85@	
" as wanted	6 75@6 80	
Orange peel	6 @	9
" " ground	9 @	12
Phosphorus	45 @	50
Poppy heads	9 @	11
Quicksilver	41½@	42½
Quinine, American, ℔ oz.	@2 85	
" German	@2 75	
" French	@2 75	
" English	@	
Red Precipitate	@	70
Roots, Colombo	9 @	15
" Belladonna	15 @	16
" Dandelion	12 @	14
" Galangal	7½@	8
" Gentian	4 @	4½
" Ipecac, Rio	@1 20	
" Jalap, Vera Cruz	20 @	23
" Orris, Florentine	15½@	16
" " Verona	10 @	12
" Rhubarb, E. I., prime	50 @	70
" Sarsaparilla, Honduras	33 @	35
" " Mexican	9½@	11
" Squills, white	7½@	
" Valerian, English, true	@	16
" " Vermont	9½@	11
" " German	11 @	14
" Seneka	55 @	60
" Snake, Virginia	28 @	30
" " Canada	16 @	17
" Aconite	10 @	12
" Alkanet	8 @	10
" Althea	12 @	15
" Angelica	@	12
" Calamus split	10 @	15
" " bleached	@	27
" Golden Seal	8 @	10
" Pink	35 @	38
" Rhatany	12½@	15
Rose Leaves	65 @	75
Rosemary Flowers	28 @	30
" Leaves	4 @	6
Saffron, American, bbls	@1 60	
do Mexican	65 @	90
do Spanish	8 50@12 50	
Sage	2 @	3
Salicen	@4 10	
Salicylic Acid	1 lb.	½ lb. box.	¼ lb. box.	oz.
	bulk. pr lb.	box. pr lb.	box pr lb.	pr lb.
200 lbs and over	$1 60	$1 55	$1 65	$1 75	$2 10
100 to 200 lbs	1 55	1 60	1 70	1 80	2 15
50 to 100 do	1 60	1 65	1 75	1 85	2 20
25 to 50 do	1 65	1 70	1 80	1 90	2 25
to 25 do	1 70	0 75	1 85	1 95	2 30
Santonine	@9 85	
Sugar of Milk	@	
" powdered	39 @	45
Seeds, Anise, German	9 @	9½
" " Italian	12 @	13
" " Spanish	@	11½
" " Star	20 @25	
" Cardamom	2 15@3 00	
" Canary, Dutch	@	
" " Smyrna	@1 70	
" " Spanish	2 00@2 10	
" " Sicily	2 10@2 20	
" Caraway, Dutch	7½@8½	
" " German	6 @ 6¾	
" Coriander, German	6½@	
" " English	9 @	
" " French	5 @	
" Colchicum	15 @ 18	
" Cummin	13 @ 13½	
" Fennel	11@ 12	
" Foenugreek	2½@ 2¾	
" hemp	1 15@1 20	
" Millet	4 @	
" Mustard, Cal., Yellow	4¾@	
" brown	3¾@	
" Trieste	5 @ 5¾	
" English, yellow	7½@	
" German, yellow	5 @ 6¾	
" Russian	4 @	
" Poppy	7 @	
" Quince	65 @ 85	
" Rape English, per bushel	@2 50	
" " German	@2 20	
" " Domestic	1 85@	
" Celery	@ 15	
" Senna, Alexandria	9 @ 11	
" East India	6 @ 7	
" Tinavelly	10 @ 16	
" Soap, Castile, mottled	6½@ 7	
" " pure	@ 9½	
" " Conti's white	12½@ 12½	
" Tonqua Beans	2 25@2 35	
" Uva Ursi	5½@	
" Vanilla Beans, Mexican	9 00@18 00	
" Venice Turpentine	17½@	
" Wax, Brown Southern	24 @ 24½	
" do Western	21 @ 23½	
" do White, pure	42 @ 47	
" do Sunbleached	41 @ 42	
" White Precipitate	@ 80	

DRUGGISTS' GLASSWARE.

Flint Glass, Discount	50 and 5 per cent
Green Glass "	60 and 10 "
Liquor Dealers' Glass, Discount	60 and 10 "
Lettered Prescription	45 per cent.

Price List of Sponges.

	Per lb.	
Glove	35 @	50
Slate	70 @	90
Carriage, yellow	50 @	70
Velvet	65 @1 00	
Nassau, ℔ W	$1 40 @1 60	
Florida, ℔ W unbleached	2 50 @3 00	
" " bleached	1 90 @2 00	
Reef, No 2	80 @	90
" No 1	1 05 @1 30	
Coupee, Bathing	1 40 @2 10	
Small "	1 25 @1 40	
Forme	1 00 @1 50	
Zimoca, small	1 15 @1 25	
" " and medium	1 50 @2 00	
Potters	2 75 @3 00	

Crushed, Ground and Powdered Drugs, Barks, Gums, Seeds and Spices.

BARKS.	Crushed.	Ground	Powdered.
Bayberry	6 @ 6½	7 @ 7½	8 @ 8½
Butternut	7 @ 8	10 @11	
Canella	10 @11	12 @14	15 @16
Cascarilla	8 @ 9	13 @15	15 @16
Cherry	8 @ 9	8 @10	12 @13
Elm		7 @ 8½	12 @13
Hemlock	7 @		@10
Loxa			32 @34
Red, 1st		35 @40	40 @43
" 2d		9 @11	11 @12
White Oak	8 @ 9		12 @13
Yellow, 1st		10 @13	13 @14
" 2d		7 @ 9	9 @10
Prickly Ash	13 @14	15 @16	18 @19
Poplar	6 @ 7		11 @12
Sassafras	9 @ 9½	11 @14	14 @15
Soap	12 @13	13 @14	17 @18
BERRIES.			
Cubeb			18 @20
Juniper	6 @ 7	7 @ 9	8 @ 9
Laurel		12 @13	14 @15
FLOWERS.			
Kousso			60
Lavender		8½@ 9	12 @13
Melilot		22 @23	
GUMS.			
Aloes, Barbadoes			27 @29
" Bonaire			25 @27
" Cape			17@18
" Socotrine			35 @60
Arabic, 1st			50
" 2d, A			40
" 2d, B			36 @37
" 3d			32 @33
4th			30 @31
5th			25 @27
" gr 1st qual			52 @54
Assafœtida			25 @26
Benzoin			65 @66
Catechu			20 @21
Euphorbium			34 @35
Gambogo			82 @90
Guiac			45 @46
Kino			45 @48
Myrrh, Turkey		31 @32	32 @34
Olibanum			27 @29
Tragacanth, 1st			1 00 @1 20
HERBS.			
Balmony			16 @17
Lobelia			15 @16
Peppermint, Ger.			26 @27
" Amer.			16 @17
Sage			9 @10
Scullcap			22 @23
Sweet Marjoram			20 @21
Summer Savory			17 @18
Thyme			14 @15
LEAVES.			
Aconite			22 @23
Buchu			16 @17
Belladonna			40 @42
Cicuta			18 @19
Deer Tongue		11 @12	
Digitalis			35 @36
Henbane			35 @36
Laurel		10 @11	
Savin			17 @18
Senna, Alex			17 @18
" E. I.		14 @15	14 @15
Stramonium			18 @19
Uva Ursi		15 @16	15 @16
ROOTS.			
Aconite		16 @18	20 @22
Althea			25 @26
Angelica	17 @18	21 @22	20 @21
Beth		18 @19	20 @21
Bitter	20 @21	24 @25	26 @27
Blackberry	11 @12	14 @15	
Blood	8½@ 9½	1 @11	12 @13½
Burdock	14 @15	17 @18	20 @21
Calamus	14 @15	16 @19	18 @19
Canada Snake			38 @40
Cohosh, black	6½@ 7	8 @ 9	13 @14
" blue	10 @11	12 @15	14 @15
Colchicum	15 @16	18 @21	21 @21
Comfrey	12 @13	15 @17	16 @1
Cranesbill	12 @13	15 @17	17 @18
Culvers	16 @16	15 @18	18 @19
Dandelion	16 @17	20 @22	23 @25
Elecampane	9 @ 9½	10 @12	12½@13
Galangal	13 @14	14 @16	15 @16
Gentian	8 @ 9	9 @10	10 @1
Golden Seal	25 @17	16 @18	16 @18
Hellebore, white			12 @14
black			20 @21
Indian turnip		18 @20	20 @21
Ipecac		@1 27	@1 27
Jalap		@30	30 @32
Lady slipper	15 @16	17 @20	20 @21
Licorice root	6 @ 7	6 @12	7 @11
Lovage		18 @19	19 @20
Mandrake	6 @ 7	9 @12	11½@12
Orris, Florentine		25 @26	27 @28
" Verona		15 @16	@98
Pareira Brava	@20	30 @33	36 @93
Pink	@		@65
Pleurisy	16 @17	18 @21	21 @21
Poke	8½@ 9	11 @12	11½@13
Rhatany	21 @22	24 @25	25 @55
Rhubarb		50 @80	40 @1
Salep			92 @95
Sarsaparilla Am		14 @15	38 @39
" Hon.		28 @36	
" Mex		14 @24	23 @24
Seneka		80 @	85 @90
Skunk cabbage	16 @17	19 @20	21 @22
Snake root, Va		30 @	36 @38
Spikenard	11 @12	16 @18	18 @20
Stillingia	12 @13	14 @17	18 @19
Squills		23 @23	25 @31
Unicorn	17 @18	18 @22	23 @24
Valerian, Eng	24 @25	25 @28	31 @32
" German	15 @16	18 @19	18 @19
" Vermont	18 @19	19 @21	21 @22
Yellow Dack	11 @12	16 @17	17 @18
SEEDS.			
Anise			16 @1
Caraway			17 @18
Cardamon			2 50 @
Celery			29 @30
Colchicum		30 @31	34 @39
Coriander			17 @19
Cummin			16 @17
Fennel			17 @18
Flaxseed		4¾	
Foenugreek		4½@7	
Lobelia			@1
Mustard black		12 @13	12 @13
Stramonium			18 @20
Wormseed, Levant			26 @27
" Amer.			12 @15
SPICES.			
Allspice			21 @22
Cassia, China			28 @30
" Saigon			48 @48
Cayenne, African			25 @27
" Amer			18 @20
Cinnamon, Ceylon			1 15 @1
Cloves			54 @56
Ginger, African		9 @10	9 @10½
" Race		8 @ 9	8 @ 9½
" Jamaica		18½ @20	20 @21
Mace			87 @88
Mustard			25 @26
Pepper, Black			16 @16½
" White			28 @30
SUNDRIES.			
Alum			6½@ 7
Antimony, Needle			15 @16
" Black			12 @ 2½
Argols, Red			8 @ 8½
Blue Vitriol			17 @18
Borax			11 @12
Cantharides Russ			1
Cantharides, Chinese			65
Castile Soap, W.			31 @37
Chalk, French			4 @ 5
Charcoal, Willow			9 @10
" Common			3½@
Cobalt			2 @21
Cochineal			90 @1
Colocynth Apple			58 @50
Copperas			4½@
Cuttlefish			21 @23
Ergot			70 @75
Fuller's Earth			4 @
Guarana			@1
Licorice, Calabria			31 @36
Lupuline			@65
Nutgalls		22 @24	28 @29
Nux vomica		15 @16	19 @20
Orange apples	10 @10½	12 @13	14 @15
Orange peel, sweet		8½@ 9	10 @20
" bitter		16 @17	
Sal ammoniac			21 @23
Sugar of milk			44 @46
" lead			32 @33
Thompson's compos'n, in 1 oz. papers			27 @30
Thompson's compos'n, in 2 oz. papers			19 @
Thompson's compos'n, in 4 oz. papers			22 @
Thompson's compos'n, in bulk			16 @1
Turmeric, light		9 @ 9	10½@11
" dark		9 @ 9	10 @10
" yellow			8 @10
Verdigris			59 @4

FINE CHEMICALS.

These are list prices, and jobbers have a many of 5@10 per cent.

ACID, acetic, U. S. P	lb	15
" " C. P., per lb		35
" benzoic, Eng len	oz	33
" boracic	lb	31
" butyric	lb	2.50
" chromic	oz	90
" Gallic, in oz vials	oz	13
" " in bulk	lb	1 60
" hydrocyanic, diluted, U. S. P.	oz	7
" hydrophosphorus, solut	lb	75
" " " "	oz	20
" lactic, concentrated		26
" " diluted	oz	11
" muriatic, chem. pure	lb	26
" " commercial, in carboys	lb	2½
" " " pale	lb	2½
" nitric, chem. pure	lb	28
" nitrous, fuming	lb	23
" phosphoric, glacial	lb	1 60
" " " "	oz	9
" " diluted, U. S. P.	lb	22
" " made from phosphorus	lb	30
" Pyrogallic	oz	40
" succinic	oz	25
" Sulfurous, Solution	lb	0
" tannic	lb	1 95
" Valerianic	oz	40
Aconita	¼ oz	00
Aloin	oz	20
Alum	lb	5
" Chrome	lb	40
" Ammonia Ferric	lb	50
" " " oz vials	oz	6
Ammonia, water of, U. S. P	lb	5
" stronger, "	lb	13
" spirit	lb	44
" " aromatic	lb	49
Ammonium, Arseniat	oz	40
" Benzoate	oz	38
" Bromide	lb	54
" " in oz vials	oz	6
" Chloride, powdered	lb	22

" " granular	lb	30
" Citrate	oz	16
" Hydrosulphuret	lb	55
" Hopophosphite	lb	3 50
" " in oz vials	oz	24
" Iodide	oz	52
" Nitrate, crystals	lb	32
" " fused	lb	32
" " granular	lb	32
" Oxalate	lb	1 15
" Phosphate	lb	1 15
" Sulphate [in casks, 4½]	lb	7
" Sulpho-carbolate	oz	16
" Valerianate, crystals	oz	35
Amygdalin ⅛ths	oz	2 40
Am Acetate of oxide	lb	2 75
" Nitrate	oz	35
Antimony, Chloride, crystals	lb	2 00
" Solution "butter of antim"	lb	
" Diaphoretic	lb	1 50
" Oxide, white	lb	60
" Sulphurated Precip. Sulphur	lb	50
" Potassium, Tart, powd	lb	
" " crystals	lb	
Arsenic, Solution (Fowler's)	lb	12
" Iodide	oz	60
" Mercury Iodide Sol (Donovan's	lb	27
Asparagin, ½ths	oz	1 55
Atropia, in ½ oz vials	oz	11 50
" Sulphate, in ½ oz vials	oz	10 50
" Valerianate	oz	11 50
BARIUM, Acetate	oz	20
" Carbonate	lb	95
" Chloride, re-crystallized	lb	18
" Nitrate	lb	19
" Oxide (baryta, pure)	oz	25
Bebeerine, pure	oz	2 50
" Sulphate	oz	1 80
Bismuth	lb	2 30
" Citrate	oz	40
" & Ammonia Citrate	oz	40
" " " solution	lb	40
" Oxychloride	lb	2 25
" Subcarbonate	lb	2 75
" Tannate	oz	58
" Valerianate, ½ oz vials	oz	1 05
Black Drop	lb	2,25
Blue Pill, in lb jars	lb	47
" " powdered, in 1 lb bottles	lb	72
Blue Vitriol, in casks and bbls	lb	8½
Bromine	lb	60
"	oz	6
Brucia	oz	3 80
" Sulphate	oz	2 80
CADMIUM	lb	1 80
" Bromide	oz	25
" Iodide	oz	52
" Sulphate	oz	25
Caffein	oz	2 50
" Citrate	oz	2 50
Calcium, Bromide	oz	9
" "	lb	1 25
" Carb. precip	lb	12
" Chloride	lb	55
" Hypophosphite	lb	2 40
" " in oz vials	oz	17
" & Sodium Hppophosphite	lb	2 70
" " " in oz vials	oz	20
Calcium Iodide	oz	52
" Phosphate, precip	lb	10
" Sulphite	lb	25
" " in 15 oz bottles	doz	1 25
" " in 15 oz dartons	doz	1 00
" Sulpho-carbolate	oz	18
" Sulphuret	oz	7
Calomel, Hydrosulphumed, in 25 lb bxs	lb	64
" " in lb bottles	lb	64
Camphor, Mono-bromated	oz	40
Carbon, bisulphuret	lb	25
Carbonate of ammonia (re-sublimed)		75
Cerium, Nitrate	oz	60
" Oxalate	oz	18
Chinoidine, Purified	lb	1 85
" "	oz	16
Chloroform	lb	95
Chromium, Chloride, Solution	oz	30
Cinchonia, in oz vials	oz	46
" Sulph. in oz vials	oz	33
Cinchonidia, Sulph	oz	1 10
Cinnabar	lb	1 35
Citrine Ointment	lb	47
Codeia in ½ oz vials	oz	3 75
Collodion	lb	90
" Cantharidal	lb	2 25
Copper, Ammoniated	lb	95
" Arsenite	oz	45
" Arsenite	oz	20
" Cyanide	oz	30
" Iodide	oz	65
" Nitrate	lb	60
" Oxide, black		1 75
" Sulphat [see Blue Vitriol		
fied		60
Corrosive Sublimate in 25 lb bxs		54
Macus Commercial	lb	70
" Mertrs	lb	10
Creosote Rum, powdered	lb	
DELPHINIA, ¼ oz vials	¼ oz	4 50
Dextrin	lb	14
Dover's Powder	lb	1 50
ELATERIUM	oz	8 25
Emetic, ¼ oz vials	oz	4 00
Epsom Salt	lb	
Ergotin		45
Ether Acetic	lb	8
" Butyracoous	lb	1
" Butyric	lb	2 50
" Chloric	lb	78
" " concentrated		98
Ether Spt. Nitr. U. S. P. in carb	lb	40
" Sulphuric, U. S. P. in carboys	lb	64
" " washed Letheon	lb	67
" " concentrated	lb	70
Extract Cinchona, precipitated	lb	1 85
" " oz pots	oz	16
" Opium, 1 oz jars	oz	1 10
" Nux vomica		0
GLYCERIN, pure	lb	
Gold, Chloride, 15 grain bottles	doz	5 3
" Sodium, Chloride	doz	55
" Oxide, 15 grain bottles	doz	11 60
" " ½ oz vials	oz	27 00
Garnville's Lotion	lb	98
HOFFMANN'S ANODYNE	lb	47
IODINE, Resublimed		6 35
" Bromide	oz	95
" " Solution, 15 per cent.	o	51
" Chloride	oz	90
Iodoform	oz	1 00
Iron, Alcoholized, Limature	lb	35
" Ammoniated, Flores Martiales	lb	25
" Arseniate, in oz vials	oz	
" Bromide, in oz vials	o	
" Carb Drops, ubigo Ferr		
" " Precip		
" " 100 lbs	lb	
" " Pr to, Vallett's Mass bulk	lb	40
Citrate, U. S. P	lb	84
in oz vials	oz	9
" Soluble	lb	97
" and Ammonium, Citrate	lb	74
and Magnesium, Citrate	oz	9
and Quinia, citrate Sol	lb	9 00
and Strychnia, Citrate	oz	20
Chloride	lb	65
" Solut, for making tinct	pint	22
Chloride, Tinct., in carbs 40	lb	32
Ferrocyanide	lb	70
" in oz vials	oz	7
Hydr. Oxide, Ant. for Arsenic	lb	40
Hypophosphite	lb	2 90
" in oz vials	oz	20
Iodide, in oz vials	oz	42
" Syrup, U. S.	lb	67
" Lactate, in oz vials	oz	10
" Nitrate, in carbovs, 10	lb	11
" Oxide, Black	lb	40
" Fernitrate, Solution	lb	35
" Phosphate	lb	50
" Pyrophosphate, Plates	lb	80
" " " in oz vials	oz	8
Reduced, Iron by hydrogen	lb	1 00
" " in oz vials	oz	10
on Sulphate, Crystals	lb	6
" " in bbls	lb	5
" " Dried	lb	18
Subsulph, Monsel's Powder	lb	55
" " in oz vials	oz	5
Sol., U. S. P., Monsel's Solution	lb	30
and Ammonium, Proto-sulphate	lb	16
Sulpho-Carbolate	oz	16
Sulphuret	lb	23
Tannate	oz	30
and Ammonium, Tartrate	lb	65
" " in oz vials	oz	8
" and Potassium, Tartrate, powd	lb	55
" " plates	lb	65
" " oz vials	oz	8
on, Tersulphate, Sol., U. S. P	lb	25
" Valerianate, oz vials	oz	40
" " ¼ and ½ oz vials	oz	40
KERMES MINERAL	lb	1 25
LACTUCARIUM	lb	9 00
" oz	oz	65
Lapis Calaminaris	lb	8
Lead, Acetate, purified	lb	38
" Chloride	oz	25
" Tannate	oz	50
Lime, Carb. Precip		See Calcium
" Hypophosphite		
" and Soda Hypophosphite		
" Phosphate, precip		
" Sulphite		
" Sulpho-Carbolate		
Lithium, Bromide	oz	30
" Carbonate	oz	30
" Citrate	oz	30
" Iodide	oz	85
Lunar caustic, pure	oz	83
" " No. 2, 67 per cent Nitrate		
Silver	oz	59
" in cones with 5 per cent.		1 03
Lupulin	lb	55
MAGNESIUM, Bromide	oz	45
" Hypophosphite	lb	5 00
" " in oz vials	oz	35
" Iodide	oz	63
Oxide, heavy [heavy calcined Magnesia] in bulk	lb	1 35
in square bottles, 12 in a box	doz	2 00
" "	gross	20 00
"	lb	
" Black Oxide	lb	6
Bromide	oz	75
Carb	oz	30
Hypophosphite	oz	40
" Iodide	oz	98
Phosphate	oz	50
" Sulphate	oz	10
" "	lb	1 15
Meconin, ½ths	oz	20 00
Mercury, Distilled	lb	64
" Cyanide, in oz vials		45
" Iodide, Green, in oz vials	oz	40
" Red, in oz vials	oz	43
" Nitrate, solution		15
" Oxide, Black, in oz vials	oz	35
Sulphate, yellow	lb	1 15
" Sulphuret, black	lb	85
with Chalk	lb	42
Mercurial Ointment, ¼ Mercury	lb	32
" " ½ "	lb	44
Morphia, Muriate	oz	5 00
" Bi-meconate, solution	lb	2 40
Bromide, ½ths	oz	6 00
" Pure, alkaloid, ½ths	oz	6 50
" Valerianate, ths	oz	6 50
NARCEIA	½ oz	4 00
Narcotin, ½ths	oz	2 00
OIL TOBACCO		2 25
PIPERIN, in oz vials	oz	85
Potassa, Caustic, common	lb	55
" " white	lb	60
" with Lime	lb	70
" Solution	lb	17
Potassium in ¼ oz vials	oz	3 00
" Acetate	lb	32
" Arsenite, Sol., Fowler's	lb	65
" Bi-carbonate, crystals	lb	24
" bicromate	lb	18
" Bromide, incl. bottles	lb	55
" " in 50 lb cs, incl. bot	lb	50
Citrate	lb	60
Cyanide used	lb	50
" Granular	lb	80
" purified	lb	95
Ferrocyanide	lb	50
Hypophosphite	lb	2 40
in oz vials	oz	17
Iodo-hydrarg	oz	85
Nitrate ref'n'd, stals cry	lb	18
" " granular	lb	19
Permanganate, pure	z	8
Phosphate	lb	2 00
" in oz vials	oz	15

FOREIGN Quinine and Cinchonidia, all brands; Camphor. Quicksilver, Gum Gamboge, Castor Oil AA, Belleville XXX, Brilliant—barrels and cases. For sale by DOWNER, ST. JOHN & CO., 20 Cedar St., N. Y.

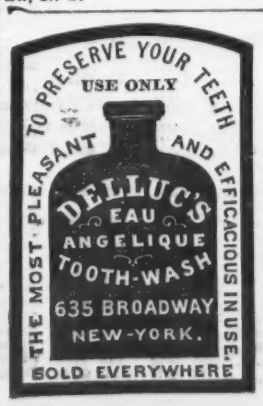

DELLUC'S BISCOTINE,
S. P. HAIR TONIC,
TOILET WATERS,
SACHETS D'IRIS,
ELIXIR OF CALISAYA.

RABOTEAU & MOSES,
IMPORTERS OF
SPONGES
AND
Chamois Skins.
72 William St., NEW YORK.
Our Florida and Bahama Sponges guaranteed free from sand.

FOR SALE.—Drug Store doing a good and profitable business; established 20 years; located central part city (St. Louis); owner wishes to retire; present value stock eight to ten thousand dollars. For particulars address Henry J. Linneman, 307 N. 2d St. St. Louis, Mo.

TO DRUGGISTS!!—Partner wanted with $25,000—must be in cash—to buy wholesale and retail business in the West, paying $1 200 per month for the last 5 years, about to be sold by order of the Court. The advertiser will invest $10 000 cash. Address, with particulars, CHESTER JAMES, P. O. Box 2814, New York City.

DRUG STORES FOR SALE IN PENN. One store doing a business of $10,000. Price $10,000.—One store doing a business of $18,000, Price $12,000. For particulars enquire of E. J. WHITEHEAD, 206 Broadway, New York.

$300 Will buy an $800 Tuffs's Soda Water Fountain complete.
FOR SALE BY
Samuel G. McCotter,
32 Cedar Street, NEW YORK,
—or—
Wm. H. Barrett,
AUGUSTA, GA.

AQUA AMMONIA
Of All Degrees.
Guaranteed to stand Specific Gravity Tes
MANUFACTURED BY
CITY CHEMICAL CO.,
10 North Moor Street New York

GUM OPIUM, Crop 1878 and 1879, by quantity and in jobbing parcels. DOWNER, ST. JOHN & CO., 20 Cedar St., N. Y

EIMER & AMEND
205, 207 & 209 Third Ave.,
NEW YORK.
IMPORTERS OF
Selected Drugs, Chemicals, and Chemical Apparatus.
SPECIALTIES—Genuine Norway Cod Liver Oil genuine Karlsbad Salt and Water; Merck's chemical pure Chemicals and Reagents. Warranted chemically Pure Acids, selected German and Bohemian Glass and Porcelain Ware, all qualities of round and square Filterpapers, fine Balances and weights pure Platinum and exact Graduated Ware.
Please send for catalogues. Drug catalogue free For illustrated Apparatus List enclose 10c postage

FARINA 4711 COLOGNE
SOLE IMPORTERS FOR THE U. S.
MULHENS & KROPFF,
44 MURRAY ST., N. Y.
ALSO
Farina 4711 Soaps & Extracts

HAGERTY BROS, & CO,
Druggists' and Perfumers'
GLASSWARE,
Druggists Sundries and Fancy Goods.
Nos. 5, 8 and 10 PLATT ST., N. Y.

F. E. McALLISTER.
MANUFACTURER OF
PREPARED BIRD FOOD,
IMPORTER AND DEALER IN
BIRD SEEDS, &c.
No 29 Fulton St. NEW YORK.

AUGUST GIESE.
18 CEDAR STREET, NEW YORK,
Representing Mr. Herm. A. Holstein; Constantinople and Kissanlik.
First Medal awarded on OTTO ROSE Centennial Exhibition 1876.
Messrs. Hartmann, Laist & Co., Cincinnati, Ohio. Offers for Sale

GUM TRAGACANTH, OTTO ROSE,
GLYCERINE, All Grades.

NEWFOUNDLAND COD LIVER OIL,
"TESSIER'S"
Fresh invoices of this well known brand of Oil, received per each steamer from St. John's, Newfoundland, imported EXPRESSLY FOR BOTTLING.
SAMPLES SENT ON APPLICATION TO
PERKINS & CO. 41 SOUTH STREET, NEW YORK.

IMPORTATIONS FOR THE WEEK.

IMPORTS AT NEW YORK.

ACID—65 cks, 75884 lbs, Chas Pfizer & Co, per Rosina, Leghorn.
BENZOIC—1 cs, 150 lbs, Brueckner & K, per Herder, Hull.
BORACIC—37 cks, 20351 lbs, H J Baker & Bro, per State of Ala, Glasgow.
CARBOLIC—10 cs, 500 lbs, Schering & Glatz, per Herder, Hamburg.
30 cs, 1500 lbs, Eimer & Amend, per Neckar, Bremen.
PHOS—1 cs, 50 lbs, Schering & Glatz, per Herder, Hamburg.
PICRIC—10 cs, Wm Pickhardt & K, per Volmer, Havre.
ALBUMEN—25 cs, 5210 lbs, Wm Pickhardt & K, per Volmer, Havre.
ALIZARINE ASST—20 cks, Baldwin Bros & Co, per Adriatic, Liverpool.
AMMONIA CARB—40 cks, 23493 lbs, J L & D S Riker, per Holland, London.
SAL—5 cks, 5640 lbs, R Hillier's Son & Co, per Adriatic, Liverpool.
ANILINE COLORS—12 cs, 1200 lbs, Wm Pickhardt & K, per Volmer, Havre.
6 cs, 300 lbs, F Bredt & Co, per Neckar, Bremen.
2 cs, 500 lbs, A Klipstein, per Elysia, London.
16 cs, 800 lbs, E Sehlbach & Co, per Lessing, Hamburg.
2 cs, 100 lbs, F Bredt & Co, per Neckar, Bremen.
7 cs, 650 lbs, Banning, Bissell & Co, per Neckar, Bremen.
5 pkgs, 865 lbs, A Keppelmann, per Rhein, Bremen.
1 cs, 159 lbs, Fischer & Keller, per Neckar, Bremen.
4 cs, 300 lbs, A Klipstein, per Neckar, Bremen.
3 cs, 300 lbs, Lutz & Movius, per Neckar, Bremen.
3 cs, 245 lbs, Lutz & Movius, per Volmer, Havre.
2 cs, 440 lbs, Eagle Pencil Co, per Hohenstauffen, Bremen.
10 cs, 950 lbs, Lutz & Movius, per Herder, Hamburg.
2 cs, 200 lbs, Lutz & Movius, per Gen Werder, Bremen.
1 cs, 230 lbs, A Keppelmann, per Oder, Bremen.
2 cs, 200 lbs, J C Bloomfield & Co, per Oder, Bremen.
2 cs, 234 lbs, Fischer & Keller, per Oder, Bremen.
SALT—10 cs, 2240 lbs, Lutz & Movius, per Oder, Bremen.
10 cks, 2240 lbs, W Heuermann, per Volmer, Havre.
ANNATTO—27 bskts, L E Ransom, per S H Crawford, Para.
SEED—2 bbls, 379 lbs, Lanman & Kemp, per Canima, Para.
1 bbl, E Tilton, per Alps, Kingston.
ANTIMONY—25 cks, 16800 lbs, Phelps, Dodge & Co, per Holland, London.
14 cks, 9408 lbs, Pope & Bro, per Elysia, London.
ARGOLS—33 cks, 24367 lbs, Chas Pfizer & Co, per Algeria, Liverpool.
52 cks, 51653 lbs, Chas Pfizer & Co, per Amerique, Havre.
108 cks, 107043 lbs, Chas Pfizer & Co, per Volmer, Havre.
20 cks, 23442 lbs, Chas Pfizer & Co, per Adriatic, Liverpool.

37 cks, 38570 lbs, Peters & Tiemann, per Volmer, Havre.
20 cks, 22339 lbs, E Abendroth, per Herder, Hamburg.
11 cks, 11524 lbs, Loeb Bros, per City of Paris, Liverpool.
54 pkgs, 28784 lbs, Recknagel & Co, per Holland, London.
87 cks, 75600 lbs, J G Dreyfus & Co, per Amerique, Havre.
113 cks, 110800 lbs, Loeb Bros, per Volmer, Havre.
29 cks, 28807 lbs, Peters & Tiemann, per Herder, Hamburg.
ARSENIC RED—100 cks, 11050 lbs, Dix & Co, per Oscar, Hamburg.
ASPHALTUM—1622 pkgs, 88605 lbs, Gabriel & Schall, per J Marie, Bremen.
BALSAM—7 cs, 536 lbs, Pim, Forward & Co, per Athos, Aspinwall.
COP—12 cs, D DeCastro & Co, per Athos, Aspinwall.
4 cs, Comarche & V, per Athos, Savanilla.
1 cs, Punderford & J, per Athos, Savanilla.
3 bbls, 1093 lbs, W H Crossman & Co, per Olive Crosby, Para.
22 cs, 1703 lbs, Lanman & Kemp, per Houssa, Maracaibo.
TOLU—12 pkgs, 480 lbs, B DeSola, per Athos, Savanilla.
BARK PERU—20 bales, 2210 lbs, J Ferro, per Alvo, Savanilla.
32 bales, 4000 lbs, Samper & Bierk, per Alvo, Savanilla.
710 bales, J A Pauli, per Alvo, Savanilla.
70 bales, M Toplitz & Co, per Alvo, Savanilla.
440 bales, Comarche & V, per Alvo, Savanilla.
330 bales, 108900 lbs, D DeCastro & Co, per Alvo, Savanilla.
94 bales, 10575 lbs, D A DeLima & Co, per Alvo, Savanilla.
140 bales, 17500 lbs, Punderford & J, per Alvo, Savanilla.
16 bales, 2384 lbs, Samper & Bierk, per Athos, Savanilla.
29 bales, 6483 lbs, Watjen, Toel & Co, per Athos, Savanilla.
80 bales, 8750 lbs, Hoadley & Co, per Athos, Savanilla.
111 bales, 13210 lbs, Comarche & V, per Athos, Savanilla.
283 bales, 35375 lbs, Punderford & J, per Athos, Savanilla.
1 bale, 150 lbs, Comarche & V, per Crescent City, Savanilla.
1 bg, 61 lbs, F Gogorzas Son, per Athos, Aspinwall.
243 bgs, 30375 lbs, J Ferro, per Athos, Aspinwall.
112 bgs, 14000 lbs, J A Pauli, per Athos, Aspinwall.
519 bgs, 61950 lbs, Munoz & Esprtella, per Athos, Aspinwall.
352 bgs, 47200 lbs, D DeCastro & Co, per Athos, Aspinwall.
62 bgs, 7750 lbs, J Ferro, per Amerique, Havre.
CASCARILLA—5 cs, 783 lbs, D DeCastro & Co, per Athos, Aspinwall.
MEDICAL—5 cs, 453 lbs, McKesson & Robbins, per Elysia, London.
1 bale, 133 lbs, C T White & Co, per Gallia, Liverpool.
5 bales, 433 lbs, W H Schieffelin & Co, per Neckar, Bremen.
BARYTES—129 cks, 105994 lbs, A B Ansbacher, per J Marie, Bremen.
BAY RUM—3 bbls, Kinney & Lea, per Canima, St Thomas.
4 bbls, 160 gls, E L Beccurias, N & Co, per Canima, Ponce.
BEANS VANILLA—1 cs, 45 lbs, Arnson & Wilzinski, per Herder, Hamburg.
1 cs, 140 lbs, J L Berg & Co, per Herder, Hamburg.
8 cs, 792 lbs, H Marquardt, per City of Alex, Vera Cruz.
7 cs, Thebaud Bros, per City of Alex, Vera Cruz.
BEESWAX—3 cs, J R Townsend & Co, per Holland, London.
BIRCH TAR—2 cs, Otto Hann, per Otranto, Hull.
BLEACH—80 cks, 85664 lbs, G W Hubbard & Co, per Kentigern, Liverpool.
71 cks, 62125 lbs, Wing & Evans, per Dubrovacki, Dublin.
142 cks, 160532 lbs, Fowler, Crampton & Co, per Kentigern, Liverpool.
104 cks, 119870 lbs, J L & D S Riker, per Kentigern, Liverpool.
46 cks, 56578 lbs, E Hill, per Lord Lytton, Liverpool.
72 cks, 90330 lbs, Fowler, Crampton & Co, per Hermann, Liverpool.
50 cks, 57469 lbs, Jas Lee & Co, per State of Ala, Glasgow.
50 cks, 56308 lbs, Wing & Evans, per Kentigern, Liverpool.
25 cks, 28329 lbs, Jas Lee & Co, per State of Pa, Glasgow.
BREMEN BLUE—7 bbls, 848 lbs, A Keppelmann, per Rhein, Bremen.
BRIMSTONE—247 tons, Phelps Bros & Co, per Egadi, Palermo.
559 tons, Jas L Morgan & Co, per Santa Rosa, Catania.
532 tons, J L Morgan & Co, per C Casanova, Girgenti.
BRAZILWOOD—22 tons, Maitland, Phelps & Co, per Felicia, Curacao.
BRONZE POWDER—18 cs, Geo Meier & Co, per Neckar, Bremen.
17 cs, Fuchs & Lang, per Neckar, Bremen.
2 cs, J Marsching & Co, per Neckar, Bremen.
1 cs, A B Ansbacher, per Hohenstauffen, Bremen.
2 cs, A B Ansbacher, per Oder, Bremen.
1 cs, R Mayer & Co, per Oder, Bremen.
CASSIA—200 cs, 13333 lbs, J W Doane & Co, per City of Boston, Hong Kong.
FISTULA—8 bgs, 606 lbs, F Gogorzas' Son, per Houssa, Maracaibo.
CHALK—10 cks, 4050 lbs, W H Schieffelin & Co, per Algeria, Liverpool.
CHESTNUT EXT—117 cs, A Klipstein, per Pontiac, Genoa.
CHLORAL HYDRATE—1 cs, 50 lbs, Brueckner & K, per Herder, Hamburg.
CHROME YELLOW—12 cs, 605 lbs, R Mayer & Co, per Oder, Bremen.
CLIFFSTONE—159 tons, Sanderson & Son, per Otranto, Hull.
CLOVES—252 bgs, 35278 lbs, Henderson Bros, per Donau, Bremen.
STEMS—131 bgs, 14672 lbs, J R Townsend & Co, per Australia, London.
COBALT—1 cs, Thos Irvine & Co, per City of Brussels, Liverpool.
COCCULUS INDICUS—13 bgs, 991 lbs, McKesson & Robbins, per Elysia, London.
COCHINEAL—15 bgs, L E Ransom, per Oder, Southampton.
COLORS—1 cs, McCoy & Co, per City of Brussels, Liverpool.
1 cs, McCoy & Co, per Britannic, Liverpool.
1 cs, F W Devoe & Co, per Algeria, Liverpool.
4 cks, 440 lbs, Gabriel & Schall, per Herder, Hamburg.
1 cs, J Marsching & Co, per Adriatic, Liverpool.
1 cs, A B Ansbacher & Co, per Elysia, London.
CORKS—2 cs, H B Kirk, per Amerique, Havre.
9 bales, Gudewill, Mayer & Co, per Hohenstauffen, Bremen.
3 bales, H Mouquin, per C Scriver, Bordeaux.
CORKWOOD—460 bales, Gudewill, Mayer & Co, per Pietro, Lisbon.
300 bdls, Gudewill, Mayer & Co, per Roma, Lisbon.
225 bdls, Hagemeyer & Brunn, per Pietro, Lisbon.
200 bales, Truslow & Co, per Pietro, Lisbon.
CREMNITZ WHITE—3 cs, 336 lbs, H Kohnstamm & Co, per Algeria, Liverpool.
CUDBEAR—5 cks, 1557 lbs, Fischer & Keller, per Amerique, Havre.
CUTCH—1500 bgs, P Y Fachiri, per R E Wood, Calcutta.
200 bales, 21300 lbs, E Schlbach & Co, per Herder, Hamburg.
DIVI DIVI—109 bgs, 21346 lbs, A D Strauss, per Nile, Carthagena.
22 bgs, 2028 lbs, D De Castro & Co, per Athos, Aspinwall.
182 bgs, 7456 lbs, J H Simmons & Co, per Nile, Carthagena.
DRUGS CRUDE—70 pkgs, 2277 lbs, Lanman & Kemp, per Oscar, Hamburg.
14 bales, 3270 lbs, W H Schieffelin & Co, per Holland, London.
DUNG SALT—12 cks, Baldwin Bros & Co, per Adriatic, Liverpool.
DUTCH METAL—2 cs, J Marsching & Co, per Donau, Bremen.
7 cs, Geo Meier & Co, per Neckar, Bremen.
1 cs, Fuchs & Lang, per Neckar, Bremen.
1 cs, A B Ansbacher, per Hohenstauffen, Bremen.
1 cs, A B Ansbacher, per Oder, Bremen.
ERGOT—14 pkgs, 2129 lbs, Brueckner & K, per Herder, Hamburg.
10 bgs, W H Schieffelin & Co, per Elysia, London.
EXTRACTS—2 cs, F R Arnold & Co, per Elysia, London.
FENNEL SEED—4 bgs, 559 lbs, A Rigny, per Cervin, Trieste.
FISH GLUE—2 bgs, 206 lbs, F Gogorzas' Son, per Houssa, Maracaibo.
FLOCKS—12 bales, A Keppelmann, per Rhein, Bremen.
FULLERS EARTH—240 bgs, 20 tons, Hammill & G, per Holland, London.
FUSTIC—2034 pcs, D De Castro & Co, per Athos, Aspinwall.
FUSTIC—7 tons, Theband Bros, per St Domingo, P'to Plata.
36 tons, J A Pauli, per Athos, Aspinwall.
210 pcs, Pim, Forward & Co, per Athos, Aspinwall.
5 tons, R Kirkland, per S E Crowell, St Anns Bay.
18 tons, F Alexandre & Sons, per City of Alex, Vera Cruz.
915 pcs, Eggers & Heinlein, per St Domingo, Cape Hayti.
510 tons, Pim, Forward & Co, per Nile, Carthagena.
EXT—25 cks, 11502 lbs, Banning, Bissell & Co, per Amerique, Havre.
75 cks, 55144 lbs, J C Bloomfield & Co, per Amerique, Havre.
38 cks, 22110 lbs, Geisenheimer & Co, per Amerique, Havre.
GALLS—34 bgs, 7327 lbs, Lewis Morris & Co, per Elysia, London.
GAMBIER—1024 bgs, 219317 lbs, H J Baker & Bro, per Amy Turner, Singapore.
1017 bales, Gifford, Sherman & I, per Amy Turner, Singapore.
GELATINE—7 cs, Smith & Vanderbeck, per Holland, London.
1 cs, W H Schieffelin & Co, per City of Brussels, Liverpool.
5 cs, C Morningstar, per Volmer, Havre.
GINGER—7 bbls, 910 lbs, Leaycraft & Co, per Alps, Jacmel.
12 bbls, 1630 lbs, A D Strauss, per Alps, Jacmel.
16 bbls, 2133 lbs, W F Milton & Co, per Alps, Jacmel.
GLASS MIRROR—23 cs, Bendit, Drey & Co, per Neckar, Bremen.
15 cs, Fleischmann & Co, per Neckar, Bremen.
19 cs, A Arnstein, per Hohenstauffen, Bremen.
2 cs, L Windmuller & R, per Hohenstauffen, Bremen.
PLATE—6 cs, Semon Bache & Co, per State of Pa, Glasgow.
28 cs, J A Waller, per Britannic, Liverpool.
WINDOW—378 bxs, E Delano, per Wyoming, Liverpool.
10 cs, Holbrook Bros, per Bolivia, Glasgow.
1037 bxs, Holbrook Bros, per Helvetia, Antwerp.
852 bxs, Heroy & Marrenner, per Helvetia, Antwerp.
180 bxs, Dreyfus & Sachs, per Helvetia, Antwerp.
1112 pkgs, Bradley & Currier, per Belgenland, Antwerp.
4308 pkgs, Semon Bache & Co, per Belgenland, Antwerp.
3453 pkgs, H H Cahn, per Belgenland, Antwerp.
941 pkgs, Dreyfus & Sachs, per Belgenland, Antwerp.
836 pkgs, McFadden & Reed, per Belgenland, Antwerp.
2997 pkgs, D A Van Horne & Co, per Belgenland, Antwerp.
298 pkgs, Dreyfus & Sachs, per Zeeland, Antwerp.
655 pkgs, H H Cahn, per Vaderland, Antwerp.
800 pkgs, Funch, Edye & Co, per Vaderland, Antwerp.
1233 pkgs, Pabst & Arming, per Vaderland, Antwerp.
GLUE—10 cs, Lockwood & McClintock, per Amsterdam, Rotterdam.
30 cks, 36891 lbs, B W Jones, per Marengo, Hull.
10 cs, G R Gibson, per Amerique, Havre.
104 cs, 24306 lbs, Peters & Tiemann, per Rosina, Leghorn.
17 cks, 12285 lbs, Bradley & Currier, per Elysia, London.
20 cks, 15741 lbs, F de Busires, per Elysia, London.
GLYCERINE—150 pkgs, 71548 lbs, Marx & Rawolle, per Amerique, Havre.
10 cs, 600 lbs, Schering & Glatz, per Herder, Hamburg.
GOLD SIZE—3 cs, 90 gls, A Keppelmann, per Holland, London.
GRAPE SUGAR—500 cs, 55000 lbs, E Wattenberg, per Herder, Hamburg.
GREASE—12 cks, J D Weltz, per Volmer, Havre.
3 cks, 1162 lbs, Baldwin Bros & Co, per Volmer, Havre.
10 cks, Whitman Bros, per Ameriqe, Havre.
11 cks, 8104 lbs, Thompson, Wyckoff & Co, per Elysia, London.
10 cks, 3658 lbs, Bitel, Tepel & Co, per Volmer, Havre.
GUARANA—1 cs, G G Cowl, per S H Crawford, Para.
GUM ARABIC—100 bgs, 44074 lbs, T B Merrick & Co, per Holland, London.
25 bgs, Dodge & Olcott, per Elysia, London.
10 bgs, 4479 lbs, W H Schieffelin & Co, per Elysia, London.
30 cs, 9990 lbs, W H Schieffelin & Co, per Cervin, Trieste.
COPAL—495 pkgs, 72125 lbs, L C Gillespie, per Amy Turner, Singapore.
31 cs, 7980 lbs, J R Townsend & Co, per R R Thomas, Manila.
285 cs, 49609 lbs, Patterson, Downing & Co, per Amy Turner, Singapore
DAMAR—250 cs, 40534 lbs, C T Raynolds & Co, per Amsterdam, Rotterdam.
GUIAC—11 cs, 718 lbs, Kunhardt & Co, per Alps, Jacmel.
29 cs, 2135 lbs, R Bartheon, per Alps, Jacmel.
KOWRIE—2649 cs, Arnold, Hines & Co, per Aberdeen, Auckland.
MYRRH—3 cs, 649 lbs, W H Schieffelin & Co, per Elysia, London.
OLIBANUM—5 cs, 1191 lbs, G G Cowl, per Elysia, London.
6 cs, 1162 lbs, McKesson & Robbins, per Elysia, London.
SANDRAC—5 cks, 1435 lbs, McKesson & Robbins, per Elysia, London.
TRAG—1 cs, 3163 lbs, McKesson & Robbins, per Elysia, London.
INDIGO—19 cs, A Murphy & Co, per Bengal, Calcutta.
39 cs, Gifford, Sherman & I, per Simla, Calcutta.
9 cs, J R Townsend & Co, per Holland, London.
18 cs, J M Sharpless & Co, per Simla, Calcutta.
36 cs, 9088 lbs, Dix & Co, per R R Thomas, Manila.
52 cs, 12743 lbs, Jas R Townsend & Co, per Elysia, London.
EXT—20 cks, 7808 lbs, Fischer & Keller, per Zeeland, Antwerp.
10 cks, 12381 lbs, J C Bloomfield & Co, per City of Brussels, Liverpool.
INSECT POWDER—10 bbls, 1238 lbs, Reed & Co, per Saragossa, Liverpool.
25 bbls, 2750 lbs, Dutihl & Co, per Cervin, Trieste.
10 cks, 1224 lbs, Brueckner & K, per Cervin, Trieste.
25 kgs, 2854 lbs, Stallman & Fulton, per Cervin, Trieste.
IODINE—1 ck, 448 lbs, C T White & Co, per Bolivia, Glasgow.
IRON OXIDE—95 bbls, 22427 lbs, F W Devoe & Co, per City of Brussels, Liverpool.
ISINGLASS—2 pkgs, Arnson & Wilzinski, per Herder, Hamburg.
IVORY BLACK—17 cks, 5665 lbs, Chas Wix & Co, per Amsterdam, Rotterdam.
16 cks, 12362 lbs, F W Devoe & Co, per City of Brussels, Liverpool.

50 kegs, 5600 lbs, J Lee Smith & Co, per Holland, Hondon.
JALAP—2 bales, 440 lbs, Eggers & Heinlein, per City of Alex, Vera Cruz.
LAKES—1 cs, 245 lbs, A Keppelmann, per Rhein, Bremen.
BLACK—6 cs, S Stone & Co. per Britannic, Liverpool.
LAMP BLACK—12 cks, 1980 lbs, Chas Wix, per Herder, Hamburg.
LAUREL LEAVES—25 bales, 8274 lbs, Gantz, Jones & Co, per Rosina, Leghorn.
LEAD—756 pigs, 110517 lbs, E S Wheeler & Co, per Elysia, London.
1636 pigs, 222464 lbs, Colville Lead Co, per Holland, London.
LEECHES—4 cs, H Witte, per Herder, Havre.
4 cs F Paturel & Co, per Herder, Hamburg.
LICORICE—21 cs, 6064 lbs, Arguimbau W & Co, per E Ciampa, Seville.
LIME, ARSEN—287 kgs, Hemingway & Co, per Holland, London.
JUICE—200 cs, W Fleming & Co, per Bolivia, Glasgow.
LINSEED—5000 bgs, 16500 bush, Campbell & Thayer, per Simla, Calcutta.
5000 bgs, 16500 bush, John Jewett & Sons, per Simla, Calcutta.
4510 pkgs, 12750 bush, P Y Fachiri, per R E Wood, Calcutta.
3340 pkgs, 8740 bush, P Y Fachiri, per White Rose, Calcutta.
LOGWOOD—249 tons, Lyon & Co, per W D Andrews, Miragoane.
60 tons, J W Elwell & Co, per Dauntless, Hayti.
75 tons, L Brandeis & Co, per J P Anger, Campeache.
19½ tons, R Kirkland, per S E Crowell, St Ann's Bay.
3½ tons, Thebaud Bros, per St Domingo, P'to Plata.
MADDER EXT—2 cs, 176 lbs, A Keppelmann, per Rhein, Bremen.
MANGANESE—10 cks, 995 lbs, Gabriel & Schall, per Herder, Hamburg.
MEDICAL HERBS—1 bg, R Truax & Co, per Alps, Kingston.
18 bales, 3355 lbs, J Zeller, per Neckar, Bremen.
LEAVES—14 bales, Stallman & Fulton, per Wyle, London.
PREP—3 cs, Brueckner & K, per Herder, Hamburg.
1 cs, 58 lbs, Eimer & Amend, per Neckar, Bremen.
4 cs, 560 lbs, E Wattenberg, per Neckar, Bremen.
2 cs, J Zeller, per Herder, Hamburg.
1 cs, W H Schieffelin & Co, per City of Brussels, Liverpool.
23 cs, E Fougera & Co, per Amerique, Havre.
8 cs, E Fougera & Co, per Holland, London.
ROOTS—20 bales, Dodge & Olcott, per Caledonia, Leghorn.
1 cs, J Zeller, per Herder, Hamburg.
1 cs, 240 lbs, Brueckner & K, per Herder, Hamburg.
26 bales, Stallman & Fulton, per J Marie, Bremen.
SEED—3 bales, 440 lbs, J Zeller, per Herder, Hamburg.
7 pkgs, F Fischer, per Herder, Hamburg.
2 bales, Stallman & Fulton, per J Marie, Bremen.
10 bgs, 1051 lbs, McKesson & Robbins, per Elysia, London.
MORPHINE—1 cs, 500 ozs, R Dumont & Son, per State of Nev, Glasgow.
MUSK—1 cs, 82 ozs, McKesson & Robbins, per Elysia, London.
NUTMEGS—39 cs, 2793 lbs, Pupke & Reed, per Standard, Rotterdam.
NUX VOMICA—177 bgs, 29076 lbs, G A & E Meyer, per Elysia, London.
OCHRE—200 cks, 138600 lbs, F A Reichard, per Volmer, Havre.
15 cks, 11000 lbs, Gabriel & Schall, per Amsterdam, Rotterdam.
1 cs, 22 lbs, C T Raynolds & Co, per Amerique, Havre.
100 cks, 75211 lbs, Thebaud Bros, per Volmer, Havre.
OIL ANIS—25 cs, 1667 lbs, J J Quetting & Co, per City of Boston, Hong Kong.
COD LIVER—50 bbls, 6010 lbs, W H Schieffelin & Co, per Otranto, Hull.
48 bbls, 5974 lbs, Brueckner & K, per Herder, Hamburg.
ESSENTIAL—4 cs, Otto Ewald, per Herder, Hamburg.
4 cs, Otto Ewald, per Pontiac, Marseilles.
1 cs, E Wattenberg, per Neckar, Bremen.
1 cs, 54 lbs, Tarrant & Co, per Britannic, Liverpool.
JUNIPER—8 cs, 1000 lbs, J J Quetting & Co, per Neckar, Bremen.
LAVENDER—3 cs, Dodge & Olcott, per Volmer, Havre.
LEMON—3 cs, 120 lbs, Lehn & Fink, per Herder, Hamburg.
LEMONGRASS—5 cs, Kinney & Lea, per Canima, St Thomas.
OLIVE—4 cks, 160 gls, A Bazzo, per Pontiac, Genoa.
100 bbls, 4560 gls, I & C Moore & Co, per J P Best, Messina.
1 bbl, 50 gls, A Ghiglone, per Caledonia, Genoa.
PALM—1 cs, 10 gls, Thurber & Co, per Athos, Carthagena.
POPPY—5 bbls, C T Raynolds & Co, per Amerique, Havre.
SESAME—10 bbls, 3714 lbs, J J Quetting & Co, per Holland, London.
THYME—3 cs, 344 lbs, W H Schieffelin & Co, per Holland, London.
OPIUM—28 cs, 4716 lbs, Lanman & Kemp, per Wyoming, Liverpool.
ORANGE WATER—2 cs, Tarrant & Co, per Britannic, Liverpool.
ORCHILL—40 cks, 32745 lbs, Lutz & Movius, per Volmer, Havre.
19 cks, 8411 lbs, Fischer & Keller, per Amerique, Havre.
PARIS GREEN—5 bbls, 582 lbs, A Keppelmann, per Rhein, Bremen.
PEPPER—6 bgs, 672 lbs, Henderson Bros, per Donau, Bremen.
PIMENTO LEAVES—1 bg, R Truax & Co, per Alps, Kingston.
PLUMBAGO—10 bbls, Eagle Pencil Co, per J Marie, Bremen.
103 cks, 80110 lbs, Fischer & Keller, per Oscar, Hamburg.
POMADES—15 cs, Dodge & Olcott, per Volmer, Havre.
POTASH BICARB—5 kgs, 619 lbs, W H Schieffelin & Co, per Algeria, Liverpool.
BICHROME—5 cks, 3996 lbs, J L & D S Riker, per Algeria, Liverpool.
95 cks, 76273 lbs, J L & D S Riker, per State of Pa, Glasgow.
MURI—977 bgs, 222040 lbs, Peters & Tiemann, per Samarang, Bremen.
759 bgs, M Kalbfleisch's Sons, per Victoria, Bremen.
PRUSS—10 cks, 5000 lbs, C DeP Field, per State of Ala, Glasgow.
QUINCE SEED—2 cks, 880 lbs, Stallman & Fulton, per Hohenstauffen, Bremen.
QUININE—1 cs, 160 ozs, L Windmuller & R, per Neckar, Bremen.
30 cs, 3000 ozs, Lanman & Kemp, per Amerique, Havre.
9 cs, 900 ozs, Materne & Meyer, per Neckar, Bremen.
5 cs, 1800 ozs, Dinglestedt & Co, per Schiedam, Rotterdam.
RAPESEED—50 bgs, 11000 lbs, L Rosenstein & Co, per Holland, London.
100 bgs, 22000 lbs, J D Nordlinger, per Holland, London.
REDWOOD—20 tons, H Hentz & Co, per White Rose, Madras.
RHUBARB—36 cs, Dodge & Olcott, per Holland, London.
ROSE WATER—4 cs, Tarrant & Co, per Britannic, Liverpool.
SAFFRON—3 bales, 390 lbs, Thebaud Bros, per City of Alex, Havana.
SALTPETRE—200 cks, 50000 lbs, J F Davis & Co, per Elysia, London.
1278 bgs, 224610 lbs, F L Kneeland, per Bengal, Calcutta.
350 bgs, 58553 lbs, P Y Fachira, per R E Wood, Calcutta.
744 bgs, 130557 lbs, P Y Fachiri, per R E Wood, Calcutta.
161 cks, 47334 lbs, Fowler Bros, per Elysia, London.
SAPANWOOD—39900 lbs, Youngs & Co, per Ned White, Manila.
SARSAPARILLA—3 cs, R Truax & Co, per Alps, Kingston.
SENNA—15 bales, 5390 lbs, J Phillips, per Caledonia, Leghorn.
10 bales, 1255 lbs, McKesson & Robbins, per Elysia, London.
49 bales, 14700 lbs, Lanman & Kemp, per Simla, Calcutta.
SHELLAC—503 cs, W B Cooper, per Elysia, London.
200 cs, W B Cooper, per Simla, Calcutta.
SHELLAC—50 cs, Jas R Townsend & Co, per Elysia, London.
SIENNA—19 cks, 8925 lbs, Peters & Tiemann, per Rosina, Leghorn.
SILICATE EARTH—21 cks, 9684 lbs, A Giese, per J Marie, Bremen.
SMALTS—25 cks, Halsey & Allen, per J Marie, Bremen.
15 kgs, Halsey & Allen, per Main, Bremen.
SOAP CASTILE—125 bxs, 5133 lbs, W H Schieffelin & Co, per Holland, London.
SODA ASH—112 cks, 225157 lbs, J L & D S Riker, per Lord Lytton, Liverpool.
167 cks, 315648 lbs, J L & D S Riker, per Marie, Liverpool.
147 cks, 288386 lbs, J L & D S Riker, per Kentigern, Liverpool.
189 cks, 343448 lbs, Jas Lee & Co, per State of Ala, Glasgow.
75 cks, 104493 lbs, Wing & Evans, per Saragossa, Liverpool.
74 cks, 170744 lbs, W Cunningham Sons, per F N Thayer, Liverpool.
159 cks, 223691 lbs, Wing & Evans, per Figlio, Newcastle.
137 cks, 224616 lbs, Gantz, Jones & Co, per Hermann, Newcastle.
25 cks, 45100 lbs, J L & D S Riker, per England, Liverpool.
55 cks, 113595 lbs, Wing & Evans, per Saragossa, Liverpool.
SODA ASH—55 cks, 112117 lbs, Chas P Sumner, per Marie, Liverpool.
30 cks, 58580 lbs, Wing & Evans, per Nevada, Liverpool.
145 cks, 207284 lbs, Wing & Evans, per Kentigern, Liverpool.
220 cks, 337840 lbs, Wing & Evans, per Lord Lytton, Liverpool.
201 cks, 352544 lbs, Jas Lee & Co, per State of Pa, Glasgow.
70 cks, 115279 lbs, H J Baker & Bro, per Lord Lytton, Liverpool.
CAUSTIC—200 dms, 207284 lbs, Wing & Evans, per Kentigern, Liverpool.
CAUSTIC—25 dms, 19510 lbs, Jas Lee & Co, per State of Ala, Glasgow.
70 dms, 22335 lbs, Lanman & Kemp, per Princeton, Liverpool.
200 dms, 120161 lbs, Gantz, Jones & Co, per Alhambra, Liverpool.
100 dms, 60828 lbs, E Hill, per Britannic, Liverpool.
100 dms, 61655 lbs, Gantz, Jones & Co, per S C Blanchard, Liverpool
100 dms, 58032 lbs, Gantz, Jones & Co, per Hermann, Liverpool.
100 dms, 61822 lbs, Gantz, Jones & Co, per Midas, Liverpool.
500 dms, 301894 lbs, J L & D S Riker, per Lord Lytton, Liverpool.
NITRATE—300 bgs, E Leber, per Saragossa, Liverpool.
5070 bgs, H J Baker & Bro, per S R Pearse, Taltal.
1200 bgs, E Leber, per Saragossa, Liverpool.
NITRATE—1209 bgs, 321282 lbs, W R Grace & Co, per Hohenstauffen, Bremen.
SALICYLIC—2 cs, 100 lbs, Schering & Glatz, per Herder, Hamburg.
SAL—220 cks, 104384 lbs, Gantz, Jones & Co, per Figlio, Newcastle.
1589 cks, 707170 lbs, G A & E Meyer, per Figlio, Newcastle.
SILICATE—3 cks, 1568 lbs, Eimer & Amend, per Neckar, Bremen.
SULPHITE—36 cks, 68824 lbs, Jas Lee & Co, per State of Ala, Glasgow.
SODIUM SULPH—10 cks, 4529 lbs, Toel Rose & Co, per Neckar, Bremen.
SPONGE—9 cs, A Isaacs & Co, per Cervin, Trieste.
8 bales, C Papadopulo & Co, per St Domingo, Turk's Island.
SPONGE—45 cs, McKesson & Robbins, per Cervin, Trieste.
ST JOHN'S BREAD—80 bales, 12273 lbs, Rosenstein Bros, per Rosina, Leghorn.
STRONTIA NIT—1 ck, 110 lbs, Eimer & Amend, per Neckar, Bremen.
SULPHUR LAC—10 bbls, 1302 lbs, W H Schieffelin & Co, per Oder, Southampton.
SUMAC—322 bgs, 50759 lbs, E Puig & Co, per Vidal Sala, Barcelona.
EXT—20 cks, A Klipstein, per Amerique, Havre.
50 cks, 28041 lbs, A Klipstein, per Volmer, Havre.
SUMAC EXT—4 bbls, 2100 lbs, Lutz & Movius, per Cervin, Trieste.
TAPIOCA—526 bgs, 65415 lbs, J H Recknagle, per Amy Turner, Singapore
TERRA ALBA—40 cks, 43464 lbs, Hammill & Gillespie, per England, Liverpool.
TERRA ALBA—150 tons, R D Jackson, per State of Pa, Glasgow.
ALUM—104 tons, R D Jackson, per State of Ala, Larne.
UMBER—23 cks, 17210 lbs, Peters & Tiemann, per Rosina, Leghorn.
111 cks, D F Tiemann & Co, per England, Liverpool.
ULTRAMARINE—20 cs, 5360 lbs, E Hill, per Zeeland, Antwerp.
VARNISH—1 cs, ½ gl, F W Devoe & Co, per Algeria, Liverpool.
2 cs, 40 gls, A Kepppelmann, per Holland, London.
4 cs, 125 gls, C T Raynolds & Co, per Holland, London.
VARNISH—20 cs, 800 gls, A Keppelmann, per Holland, London.
VENETIAN RED—200 bbls, 67200 lbs, C De P Field, per Lord Lytton, Liverpool.
200 bbls, 67200 lbs, G A & E Meyer, per Figlio, Newcastle.
VERDIGRIS—2 cks, 2309 lbs, W H Schieffelin & Co, per Pontiac, Marseilles.
WAX, BRAZIL—26 bgs, 3777 lbs, Stallman & Fulton, per Wyoming, Liverpool.
VEGETABLE—25 cs in our last should be C A Aufmordt & Co.
WHITE LEAD—128 pkgs, 22400 lbs, G A & E Meyer, per Elysia, London.
2 cks, 1283 lbs, H Kohnstamm & Co, per Algeria, Liverpool.

:o:

DOMESTIC RECEIPTS AT NEW YORK.

ANILINE COLORS—1 cs, E Schlbach & Co, per Clyde, San Francisco.
ASHES—31 pkgs, order, North River Boats.
8 pkgs, order, Erie Railway.
74 pkgs, order, Hudson River Railroad.
BARK QUERCITRON—868 bgs, export, per Isaac Bell, Richmond.
423 bgs, W A Brown & Co, per Hatteras, Richmond.
SASSAFRAS—3 pkgs, Buswell & Rogers, per Manhattan, Richmond.
BEESWAX—1 pkg, Belt & Cilley, per Regulator, Wilmington.
2 pkgs, order, per Regulator, Wilmington.
5 pkgs, Goodman & Meyers, per City of Savannah, Savannah.
1 pkg, W Eggert, Erie Railway.
1 bbl, Hermann Bros, per Richmond, Richmond.
2 bbls, Robinson, McL & Co, per Richmond, Richmond.
CHINA CLAY—120 cks, Sargeant Bros, per City of Dallas, Pt Royal.
12 cks, Sargeant Bros, per Geo W Clyde, Charleston.
60 cks, R McNamee & Co, per Geo W Clyde, Charleston.
36 cks, R McNamee & Co, per City of Atlanta, Charleston.
36 cks, R McNamee & Co, per Morro Castle, Charleston.
22 cks, Sargeant Bros, per Morro Castle, Charleston.
COTTONSEED CAKE—500 bgs, Simmonds & Gildemeister, per Richmond, West Point
3200 bgs, Simmonds & Gildemeister, per Louisiana, N Orleans
MEAL—12 tons, order, per Algiers, New Orleans.
240 bgs, Hollister & C, per Richmond, Richmond.
SOAP STOCK—375 bbls, order, per Algiers, New Orleans.

FLAXSEED—232 bgs, R A Yellowlee & Co, Hudson River Railroad.
OIL CAKE—1378 bgs, I & C Moore & Co, Anchor Line.
342 bgs, I & C Moore & Co, National.
3311 bgs, I & C Moore & Co, Hudson River Railroad.
3461 bgs, I & C Moore & Co, Erie Railway.
1396 bgs, Simmonds & Gildemeister, Erie Railway.
650 bgs, Simmonds & Gildemeister, Hudson River Railroad.
1010 bgs, Simmonds & Gildemeister, National.
270 bgs, R Lacey & Co, National.
1440 bgs, R Lacey & Co, Hudson River Railroad.
520 bgs, Reed & Co, Hudson River Railroad.
854 bgs, S White, Hudson River Railroad.
206 bgs, export Hudson River Railroad.
500 bgs, J W Nightingale, Hudson River Railroad.
673 bgs, J W Nightingale, National.
607 bgs, J W Nightingale, Erie Railway.
220 bgs, R Norman & Co, National.
COTTONSEED—663 bbls, J Norton & Son, Hudson River Railroad.
200 bbls, order, National.
100 bbls, W J Bower & Co, Hudson River Railroad.
LARD—50 bbls, John H Pool & Macy, Hudson River Railroad.
340 bbls, order, Philadelphia Line.
MEAL—2289 bgs, order, per Algiers, New Orleans.
560 bgs, S White, National.
SASSAFRAS—8 cs, W Chrisfield & Son, per Manhattan, Richmond.
PAINT—231 bbls, order, Baltimore.
SARSAPARILLA—11 bales, Eggers & Heinlein, per Louisiana, New Orleans.
SPONGE—4 bales, A Isaacs & Co, per Gate City, Savannah.
9 bales, McKesson & Robbins, per Gate City, Savannah.
SUMAC—70 bgs, Cowperthwait & Co, per Wyanoke, Richmond.
420 bgs, order, per Wyanoke, Richmond.
700 bgs, Somerset Mfg Co, per Wyanoke, Richmond.
WHITE LEAD—35 pkgs, order, Baltimore.

:o:

IMPORTS AT BOSTON.

ALBUMEN—10 cs, Thos Leyland & Co, per Iberian, Liverpool.
10 cs, Thos Leyland & Co, per Istrian, Liverpool.
ALIZARINE ASST—5 cks, Thos Leyland & Co, per Iberian, Liverpool.
40 cks, Jas Tabener, per Istrian, Liverpool.
ANILINE COLORS—2 cs, per Bulgarian, Liverpool.
1 cs, Thos Leyland & Co, per Iberian, Liverpool.
15 cs, Gossler & Co, per Gellert, Hamburg.
2 cs, Gossler & Co, per Lessing, Hamburg.
SALTS—5 cks, per Iberian, Liverpool.
4 cks, per Bulgarian, Liverpool.
ANTIMONY—17 cks, per Hooper, London.
AMMONIA MURI—5 cks, Linder & Meyer, per Iberian, Liverpool.
SAL—10 cks, Linder & Meyer, per Iberian, Liverpool.
BARYTES—184 tons, D C Hood, per Olympus, Liverpool.
BLEACH—70 cks, per Bohemian, Liverpool.
96 cks, per Parthia, Liverpool.
185 cks, per Aleppo, Liverpool.
233 cks, per Massachusetts, Liverpool.
78 cks, per Iberian, Liverpool.
91 cks, Morey & Co, per Hecla, Liverpool.
CHALK—470 tons, A P Odell, London.
600 tons, per Hope, London.
865 tons, per Cupid, London.
CUDBEAR—7 cks, per Atlas, Liverpool.
FARINA CALC—6 cks, Jas Tabener, per Samaria, Liverpool.
GINGER—288600 lbs, Mansfield & Roberts, per Hazard, Sierre Leone.
GREASE—40 cks, per Rialto, Hull.
440 cks, per Malta, Liverpool.
11 cks, R G Norris & Co, per Hooper, London.
INSECT FLOWERS—10 bales, per Parthia, Liverpool.
INDIGO EXT—7 cks, Banning, Bissell & Co, per Olympus, Liverpool.
LIMAWOOD—75 tons, per Hecla, Liverpool.
75 tons, per Atlas, Liverpool.
LOGWOOD—132 tons, Lyon, Dupuy & Co, per Chromo, Hayti.
173 tons, Dana Bros, per Freedom, Miragoane.
100 tons, J A Preston, per C H Macowber, Gonaives.
OIL COCOA—18 cks, per Parthia, Liverpool.
10 cks, per Palmyra, Liverpool.
SOLUBLE—10 cks, Thos Leyland & Co, per Iberia, Liverpool.
ORCHILL—2 cks, per Atlas, Liverpool.
ROTTENSTONE—40 cks, Howe & French, per Olympus, Liverpool.
SIZE—20 cks, Jas Tabener, per Istrian, Liverpool.
SODA ASH—28 cks, per Iberian, Liverpool.
210 cks, per Pembroke, Liverpool.
67 cks, per Malta, Liverpool.
171 cks, per Massachusetts, Liverpool.
40 cks, per Aleppo, Liverpool.
242 cks, per Iberian, Liverpool.
38 cks, per Palestine, Liverpool.
36 cks, Linder & Meyer, per Pembroke, Liverpool.
121 cks, Morey & Co, per Hecla, Liverpool.
CAUSTIC—100 dms, per Iberian, Liverpool.
71 dms, per Iowa, Liverpool.
100 dms, Linder & Meyer, per Pembroke, Liverpool.
NITRATE—3830 bgs, Hemingway & Brown, per Clara, Antofogasta.
VARNISH—5 cs, 175 gls, Wadsworth Bros & H, per Hooper, London.
ULTRAMARINE—35 cs, H D Dupee, per Atlas, Liverpool.

:o:

IMPORTS AT PHILADELPHIA.

ARGOLS—37 cks, Powers & Weightman, per Lord Gough, Liverpool.
BLEACH—207 cks, Cooper Smith & Co, per Molilamo, Liverpool.
147 cks, Cooper Smith & Co, per Lord Gough, Liverpool.
BRIMSTONE—224 tons, Isaac Jeanes & Co, per M Adelaide, Palermo.
CHALK—779 tons, Wesenburg & Co, per Fanchon, Hull.
960 tons, Wesenberg & Co, per Vanadis, London.
CHINA CLAY—1060 cks, Wm Gerlach, per Amelia, Bremen.
CORKWOOD—341 bdls, Lawrence, Johnson & Co, per Marianna II, Lisbon.
CUTCH—534 cs, order, per Pennsylvania, Liverpool.
KRYOLITE—540 tons, Penna Salt Mfg Co, per Alba, Ivigtut.
PUMICE—50 cks, V A Sartori & Sons, per John Laughlin, Leghorn.
SOAP CASTILE—550 bxs, order, per John Laughlin, Leghorn.
SODA ASH—233 cks, order, per Molilamo, Liverpool.
78 cks, Cooper Smith & Co, per Molilamo, Liverpool.
112 cks, order, per Lord Gough, Liverpool.
CARB—64 cks, order, per Molilamo, Liverpool.
SUMAC—2850 bgs, Isaac Jeanes & Co, per M Adelaide, Palermo.
2000 bgs, J M Sharpless & Co, per M Adelaide, Palermo.
UMBER—70 cks, V A Sartori & Sons, per John Laughlin, Leghorn.

:o:

IMPORTS AT BALTIMORE.

BRIMSTONE - 657 tons, order, per Zoonimir, Catania.

:o:

IMPORTS AT NEW ORLEANS.

ASPHALTUM—2000 bgs, New O & Mobile R R, per Pride of Chalem, Havana.
BEANS VANILLA—7 cs, E A Yorke, per City of Mexico, Vera Cruz.
8 cs, I L Lyon, per City of Mexico, Vera Cruz.
BLEACH—18 cks, order, per Kathinka, Liverpool.
MAGNESIA—2 cs, E J Hart & Co, per Morgan, Havana.
SODA ASH—173 cks, order, per Kathinka, Liverpool.
TAMARINDS—2 bbls, S Oteri & Bro, per E E Sylvester, Ruatan.

:o:

DOMESTIC RECEIPTS AT BOSTON.

ALUM—100 bbls, per Roman, Philadelphia.
DYEWOOD—103 pkgs, per Aries, Philadelphia.
EXTRACTS—99 bbls, per Roman, Philadelphia.
FUSTIC—50 tons, per Julia Baker, New York.
37 tons, per Senator, New York.
GLASS—507 bxs, per Wm Crane, Baltimore.
174 bxs, per Roman, Philadelphia.
LIMAWOOD—50 tons, per Senator, New York.
OIL—10 bbls, per Wm Crane, Baltimore.
103 bbls, per Aries, Philadelphia.
15 bbls, per Roman, Philadelphia.
PAINT—34 bbls, per Roman, Philadelphia.
SAPANWOOD—11 tons, per Senator, New York.
WAX—20 bbls, per Roman, Philadelphia.
WHITE LEAD—560 kegs, per Aries, Philadelphia.
55 kegs, per Roman, Philadelphia.

:o:

DOMESTIC RECEIPTS AT BALTIMORE.

BARK QUERCITRON—330 bgs, Dresel, Rauschenberg & Co, per Havana, Richmond.
480 bgs, Hugh Cann, per Havana, Richmond.

FOR EXPORTS, &C., SEE PAGE 690.

Importations, 1880.

The following is a complete list of the imports of Oils Paints and Drugs entered at the ports of New York and Boston for the present year up to date (in case where weights cannot be correctly stated, the number of pkgs alone will be given.

NEW YORK, June 1, 1880.

		lbs.
Acid, pkgs	2	90
" pkgs	10	....
" Benzoic, pkgs	12	1477
" " pkgs	12	....
" Boracic, pkgs	898	1039679
" " pkgs	39	...
" Carbolic, pkgs	114	10095
" " pkgs	66	....
" Citric, pkgs	204	24580
" Lactic, pkgs	3	200
" Oxalic, pkgs	618	361834
" pkgs	21	....
" Picric, pkgs	240	15665
" " pkgs	152	....
" Pyrogallic, pkgs	13	147
" Rosolic, pkgs	86	9796
" " pkgs	40	....
" Salicylic, pkgs	76	7155
" " pkgs	8	....
Aconite	9	1381
Albumen, pkgs	588	104280
" pkgs	164	....
Alizarine, pkgs	222	74420
" pkgs	1697	....
" Asst, pkgs	230	107656
" " pkgs	121	...
" Oil, pkgs	10	3939
" " pkgs	129	...
Aloes, pkgs	191	29499
" pkgs	93	....
Alum, pkgs	35	....
" pkgs	230	114546
Alum Cake, pkgs	342	326344
" Sulph, pkgs	145	264030
Aluminum, pkgs	9	....
Ambergris, pkgs	1	....
Ammonia, pkgs	6	1544
" pkgs	1	.
" Carb, pkgs	223	126895
" " pkgs	6	....
" Muri, pkgs	165	136315
" " pkgs	29	....
" Sal, pkgs	95	111331
" " pkgs	30	....
Angelica Root, pkgs	40	4000
Aniline Arsen, pkgs	83	....
" " pkgs	70	3938
" Colors, pkgs	2130	229424
" Oil, pkgs	112	45728
" " pkgs	76	....
" Salts, pkgs	268	40298
" " pkgs	194	...
Aniseed, pkgs	94	14767
" Star, pkgs	50	....
Annatto, pkgs	1096	79313
" pkgs	390	....
" Seed, pkgs	204	....
" " pkgs	361	59587
Antimony, pkgs	1129	780649
" pkgs	164	....
Argols, pkgs	6346	6330963
Arnica Flowers, pkgs	102	12433
" " "	24	....
Arrowroot, pkgs	296	15930
" pkgs	25	....
Arsenic, pkgs	4339	1631690
" pkgs	50	....
" Red, pkgs	320	4 806
" " pkgs	10	....
Assafoetida pkgs	232	81942
" pkgs	65	....
Asphaltum, pkgs	452	137211
" pkgs	4910	....
" tons	....	1534
" pcs	1917	....
Aurine, pkgs	13	2122
Balsam, pkgs	1	...
" pkgs	7	900
" Copaiba pkgs	275	40607
" " pkgs	61	....
" Peru, pkgs	10	1023
" Tolu, pkgs	150	16838
" " pkgs	14	....
Barbadoes Tar pkgs	25	8859
Barberry Ext, pkgs	24	12196
" " pkgs	6	....
Bark, pkgs	5	....
" pkgs	9	2370
" Cascarilla, pkgs	270	28761
" Medical, pkgs	29	3894
" " pkgs	31	....
" Loxa, pkgs	5	482
" Peru, pkgs	9245	1119722
" " pkgs	2959	....
" Quillay, pkgs	37	13387
Barium Chlo, pkgs	48	....
" " "	59	41945
Barytes pkgs	2723	2417827
" pkgs	96	....
" tons	274	....
" carb, tons	400	229600
" Nitrate pkgs	86	7320
" Sulph, pkgs	2084	1939622
Bay Leaves, pkgs	75	
" Rum, pkgs	214 gls	10069
" " pkgs	64	....
Beans Castor, pkgs	24	....
" Black, "	5	1110
" Calabar, pkgs	2	175
" " pkgs	3	...
do Tonca, pkgs	16	....
" " "	97	23629
do Vanilla, pkgs	57	4979
" " pkgs	102	....
Beeswax, pkgs	1	220
" pkgs	10	....
Belladonna, pkgs	5	1202
" pkgs	28	...
Berlin Blue, pkgs	53	6070
" " pkgs	10	....
Berries Juniper, pkgs	914	150312
" " pkgs	2924	....
" Yellow, pkgs	138	42126
" " pkgs	25	...
Birch Tar, pkgs	2	....
Bismuth, pkgs	18	4819
Bitumen, pkgs	398	69338
" pkgs	723	....
Bleach, pkgs	11799	12751983
Bone Black, pkgs	39	26357
" Tallow, pkgs	10	9258
Borax pkgs	38	5569
Brazilwood, tons	....	431
" pcs	....	7354
Bremen Blue, pkgs	13	1617
Brimstone, tons	....	27052
Bronze Powder, pkgs	598	....
" green	15	3018
Buchu, pkgs	29	10601
" pkgs	2	....
Burgundy Pitch, pkgs	650	71612
Buttonlac, pkgs	226	....
" pkgs	100	24198
Calamus, pkgs	12	....
" pkgs	9	1325
Calomel, pkgs	4	200
Camphor, pkgs	3132	...
" pkgs	1115	142984
Campeachy Extract, pkgs	69	28824
Camwood, tons	265	....
Canary Seed, pkgs	10649	2290441
" " pkgs	4175	....
Cantharides, pkgs	93	1864
" pkgs	2	....
Caraway Seed, pkgs	1350	146455
" " pkgs	198	....
Cardamons, pkgs	89	12995
" pkgs	120	....
Carmine, pkgs	11	1299
" pkgs	10	....
Cassia	14999	1011032
Cassia Buds, pkgs	709	49766
Cassel brown, pkgs	44	34437
" " pkgs	19	....
Celery Seed, pkgs	11	3300
" " "	18	....
Chalk, tons	....	10763
" cks	99	2 443
Chamomiles, pkgs	40	7163
" pkgs	80	....

Chestnut Ext pkgs	1551	179538
" pkgs	607	....
Chemicals, pkgs	182	....
Chillies, pkgs	511	51328
" pkgs	256	....
Cassia Fistula, pkgs	66	5161
China Clay, pkgs	8197	tons 3976
Chloral Hydrate, pkgs	221	14209
" " pkgs	49	...
Chrome Yellow, pkgs	28	....
" " "	20	4019
" Green, "	2	378
" " "	1	....
Cinnamon, pkgs	110	9000
Cinchonidia, cs	31	54146
Cliffstone, pkgs	745	....
Cloves	2781	379589
" Stems, pkgs	844	91952
" " pkgs	131	....
Cobalt, pkgs	20	1971
" pkgs	2	....
Cobalt Oxide, pkgs	28	3710
Cochineal, pkgs	1747	291841
" pkgs	691	....
Cocoa Butter, pkgs	10	....
" " pkgs	11	4424
" Leaves, pkgs	1	60
Cocculus Indicus	90	6091
Colchicum, pkgs	21	3502
Colcothar, pkgs	883	139223
" pkgs	153	....
Colocynth, pkgs	116	17772
" pkgs	50	....
Colors, pkgs	228	61326
" pkgs	489	....
Copperas, pkgs	30	16193
Coraline, pkgs	56	6110
Coriander Seed, pkgs	839	12.724
Corks, pkgs	1288	....
Corkwood, pkgs	18059	....
Cream Tartar, pkgs	56	628 4
Crocus, pkgs	155	114730
" pkgs	100	....
Cubebs, pkgs	1327	107675
Cudbear, pkgs	139	83075
" pkgs	93	....
Cummin Seed, pkgs	70	10898
Cutch pkgs	12978	....
" pkgs	16665	2051836
Cuttlefish, pkgs	6	2060
" pkgs	570	....
Dandelion, pkgs	86	20569
Dextrine, pkgs	374	70672
" pkgs	111	....
Digitalis	2	1500
Divi Divi, pkgs	7444	788883
" pkgs	2161	....
Dragon's Blood, pkgs	12	566
Drop Black, pkgs	582	81705
" " pkgs	157	....
Drugs, pkgs	185	....
Dung Salt, pkgs	421	209043
" pkgs	21	....
Dutch Metal, pkgs	87	..
" Pink, pkgs	54	6048
Egg Yolk	20	..
Ergot, pkgs	105	16065
" pkgs	73	....
Eucalyptus, pkgs	5	....
Fennel Seed, pkgs	43	9453
" " pkgs	35	....
Finishing Paste, pkgs	20	22315
Fish Glue, pkgs	17	4281
" pkgs	49	....
Flocks, pkgs	56	7903
pkgs	142	...
Fœnegreek Seed, pkgs	57	11188
" " pkgs	117	....
Frankfort Black, pkgs	8	...
" " pkgs	13	6710
Fullers Earth, pkgs	1680	141
Fustic, tons	..	1314
" pcs	....	3419
" Extract, pkgs	173	87858
" " pkgs	105	....
Galengal Root, pkgs	35	4021
" " pkgs	80	....
Galls, pkgs	612	....
" pkgs	974	161134
Gambier, pkgs	20688	...
" pkgs	44399	11644635
Gum, pkgs	29	3061
" pkgs	25	..
" Ammoniac, pkgs	2	..
" Animi, pkgs	256	52417
" " pkgs	187	....
" Arabic, pkgs	3049	1159717
" " pkgs	503	..
" Benjamin, pkgs	11	..
" Benzoin, pkgs	1	....
" Chicle, pkgs	182	29217
" " pkgs	31	....
" Copal, pkgs	7919	1332824
" " pkgs	2107	....
" Damar, pkgs	956	....
" " pkgs	1379	187742
" Elemi, pkgs	19	3980
" Galbanum, pkgs	2	423
" Gamboge, pkgs	96	6738
" "	15	....
" Ghezira, pkgs	59	23785
" Guiac, pkgs	321	2 834
" " pkgs	32	....
" Kino, pkgs	6	974
" Kowrie, pkgs	7819	1703195
" " pkgs	215	....
" Mastic, pkgs	8	....
" " pkgs	1	115
" Myrrh, pkgs	82	2 281
" Olibanum, pkgs	82	17115
" " pkgs	55	
" Sandrac, pkgs	34	9279
" " pkgs	4	..
" Scammony, pkgs	4	
Gum Substitute, pkgs	125	157319
" " pkgs	61	..
" Talca, pkgs	569	115729
" Tragacanth, pkgs	255	61277
" " pkgs	200	....
Garancine, pkgs	495	776825
" pkgs	49	....
Gelatine, pkgs	213	27367
" pkgs	343	....
Genetian Root, pkgs	504	104807
" " pkgs	160	....
Ginger, pkgs	16060	1726010
" pkgs	743	....
Glass Mirror, pkgs	2596	....
" Plate, pkgs	350	....
" Window, pkgs	326265	....
Glue, pkgs	3240	1496114
" pkgs	1875	
Glucose, pkgs	290	246141
" pkgs	255	....
Glycerine, pkgs	695	494650
" pkgs	357	
Gold Size pkgs	16 gls	490
Granilla, pkgs	37	5250
Grape Sugar, pkgs	3752	411332
Grease, pkgs	1278	....
" pkgs	498	182406
Guarana, pkgs	15	1810
Guinea Grains, pkgs	5	720
Gypsum, pkgs	800	590347
" tons	....	340
Hellebore Root, pkgs	90	38409
" " pkgs	110	..
Hempseed, pkgs	2647	471725
Henbane, pkgs	2	442
Hyosciamus, pkgs	4	894
Hypernic Ext, pkgs	37	18625
" " pkgs	23	....
Indigo, pkgs	2627	733274
" pkgs	2267	....
" Aux, pkgs	73	53787
" " pkgs	18	....
" Carmine, pkgs	38	4859
" Extract, pkgs	215	110936
" " pkgs	68	....
Insect Flowers, pkgs	15	3650
" " pkgs	30	...
" Powder, pkgs	80	..
" " pkgs	1040	149902
Iodine, pkgs	85	13794
" pkgs	35	..
Ipecac, pkgs	75	8743
" pkgs	58	....
Irish Moss, pkgs	10	....
Iron Oxide, pkgs	895	187472
" " pkgs	136	....
Isinglass, pkgs	156	25771
" pkgs	169	....
Ivory Black, pkgs	395	78815
" " pkgs	78	....
Jaborandi, pkgs	48	....
Jalap, pkgs	165	34119
Japan Wax, pkgs	30	6093
Kainit, lbs	1002960	....
Kieserit, tons	100	....
Lac Dye, pkgs	1499	....
Lakes, pkgs	7	1219
" pkgs	27	....
Lampblack, pkgs	9	1320
Laurel Leaves, pkgs	223	41683
" " pkgs	37	...
" Water, pkgs	5	....
Lavender Flowers, pkgs	35	11311
" " pkgs	95	..
Lead, pigs	26152	3463853
" pigs	6720	....
" Nitrate, pkgs	30	32833
Lime Acetate, pkgs	648	....
" Arsen, pkgs	1475	....
" " pkgs	517	42809
" Borate pkgs	26	....
" Juice, pkgs	46 gls	4694
" " pkgs	965	....
Linseed, pkgs	212038 bush	687118
Leeches pkgs	99	....
Licorice Paste, pkgs	1307	366664
" Root, pkgs	22795	7140223
" " pkgs	7561	....
Litharge, pkgs	87	15777
Logwood, tons	19580	....
" pcs	1989	....
" Extract, pkgs	1164	583672
" " pkgs	381	
Lovage Root, pkgs	4	450
Lupuline, pkgs	8	1410
Lycopodium, pkgs	26	5346
" pkgs	75	....
Mace, pkgs	336	46288
" pkgs	2	....
Madder, pkgs	575	225115
" pkgs	277	...
" Ext, pkgs	19	976
" " pkgs	5	....
Magnesia, pkgs	169	21960
" pkgs	33	....
" Calc, pkgs	59	4330
" Carb, pkgs	765	91706
" " pkgs	70	....
Manganese, pkgs	58	27286
" pkgs	20	....
" Oxide, pkgs	4	....
" " pkgs	66	41190
Manna, pkgs	5	955
Medical Flowers, pkgs	145	....
" " pkgs	162	34811
" Herbs, pkgs	488	115216
" " pkgs	239	..
" Leaves, pkgs	265	51240
" " pkgs	195	....
" Prep, pkgs	575	....
" Roots, pkgs	332	62145
" "	357	..
" Seed, pkgs	67	12224
" " pkgs	176	....
Manure Salts, pkgs	150	31278
" " pkgs	504	....
" " tons	1506	....
Milk Sugar, pkgs	34	12648
" " pkgs	47	..
Millet Seed, pkgs	16	3392
Morphine, pkgs	16	oz 6028
" pkgs	4	....
Munjeet, pkgs	76	....
Musk, pkgs	7	....
Mustard Seed, pkgs	5218	1079519
" pkgs	1332	...
Myrbolanes, pkgs	1405	260494
" pkgs	1765	
Nutmegs, pkgs	4185	363829
Nux Vomica, pkgs	1622	186685
" pkgs	1395	....
Ochre, pkgs	2474	1612577
" pkgs	55	....
Oil, Almonds, pkgs	41	2653
" " pkgs	38	....
" Anise, pkgs	140	...
" " pkgs	430	28120
" Amber, pkgs	6	....
" " pkgs	14	1200
" Bay, pkgs	3	49
" Bergamot, pkgs	994	28193
" Cajeput, pkgs	56	2772
" " pkgs	127	
" Caraway Seed, pkgs	42	2100
" Cassia, pkgs	412	27124
" " pkgs	30	....
" Castor, pkgs	250 gls	5092
" " pkgs	300	....
" Cedar, pkgs	4	....
" " pkgs	1	55
" Cinnamon, pkgs	1	20
" Citronella, pkgs	178	8598
" " pkgs	476	...
" Cloves, pkgs	15	500
" Cocoa, pkgs	2924	1507916
" " pkgs	739	....
" Cod, pkgs	1243	....
" " Liver, pkgs	58	14818
" " " pkgs	653	....
" Croton, pkgs	19	1307
" " pkgs	4	....
" Essential, pkgs	27	1065
" " pkgs	210	...
" Fennel, pkgs	2	....
" " pkgs	2	100
" Fish, pkgs	312 gls	11536
" " pkgs	58	....
" Geranium, pkgs	3	52
" " pkgs	7	....
" Harlem, pkgs	86	....
" Juniper, pkgs	41	3425
" " pkgs	4	....
" Laurel, pkgs	3	258
" Lavender, pkgs	64	3861
" " pkgs	239	....
" Lemon, pkgs	2193	56118
" " pkgs	50	....
" Lemongrass, pkgs	204	....
" Linseed, pkgs	2303 gls	192638
" Mace, pkgs	2	100
" Malafern, pkgs	1	17
" Mustard, pkgs	22	660
" " pkgs	2	....
" Myrbane, pkgs	206	21100
" Neroli, pkgs	1	....
" Nutmegs, pkgs	13	205
" Olive, pkgs	1185 gls	58119
" Orange, pkgs	174	4002
" Origanum, pkgs	88	..
" Palm, pkgs	236	305156
" Patchouly, pkgs	10	....
" Peppermint, pkgs	4	240
" Poppy, pkgs	16	....
" Rape, pkgs	6 gls	294
" Rose, pkgs	6	ozs 570
" " pkgs	12	
" Rosemary, pkgs	28	3308
" " pkgs	112	....
" Sandal, pkgs	17	592
" " pkgs	9	....
" Savin, pkgs	1	50
" Sesame, pkgs	290	106501
" " pkgs	93	....
" Sod, pkgs	51	31976
" " pkgs	23	....
" Soluble, pkgs	181	122117
" Sperm, pkgs	30	6944
" Thyme, pkgs	66	4325
" pkgs	197	....
" Valerian, pkgs	2	25
" Whale, pkgs	82	....
" " pkgs	38	7125
Opium, pkgs	1061	167883
Orange Juice, pgs	16 gls	819
" Lead, pkgs	651	379940
" " pkgs	368	..
" Peel, pkgs	108	10901
" " pkgs	20	....
" Water, pkgs	121	....
Orchill pkgs	419	241933
" pkgs	160	..
" Weed pkgs	70	....
Orris Root, pkgs	151	31132
" " pkgs	53	....
Oxidizer, pkgs	54	6906
" pkgs	12	..
Paints, pkgs	945	....
" pkgs	165	72258
Paris White, pkgs	393	579920
Patchouli Leaves, pkgs	26	..
Patent Dryer, pkgs	116	....
" " pkgs	128	74285
Pepper, pkgs	36561	4708668
Pepsin, pkgs	3	....
Perfume, pkgs	966	....
Persian Red, pkgs	10	1120
" " pkgs	3	....
Phosphorus, pkgs	570	65710
" pkgs	100	....
Pigment, pkgs	51	24100
Pimento, pkgs	6183	865616
" pkgs	2523	....
Pitch, pkgs	271	....
Plumbago, pkgs	6606	3819586
" pkgs	6448	...
Pomade, pkgs	79	..
Poppy Seed pkgs	181	81031
" Flour, pkgs	33	....
" " pkgs	20	5525
" Heads, pkgs	2	519
" " pkgs	5	....
Potash, pkgs	50	
" pkgs	49	43869
" Bitch, pkgs	905	723095
" Carb, pkgs	353	277395
" " pkgs	30	
" Chlorate, pkgs	1704	219179
" Muri, pkgs	27259	659832?
" " pkgs	1422	....
" Prussiate, pkgs	110	59240
" Sulph, pkgs	46	51235
" " pkgs	806	....
Pumice Stone, pkgs	1097	....
" " pkgs	59	71240
Quince Seed, pkgs	40	....
" " pkgs	13	2571
Quinine, pkgs	860 ozs	180742
Rape Seed, pkgs	704	152414
Red Lead, pkgs	205	51511
" Wood, tons	287	..
" " pcs	6174	
Rhubarb, pkgs	106	18735
" pkgs	191	....
Rose Pink, pkgs	95	17620
" " pkgs	10	....
Leaves, pkgs	3	....
" Water, pkgs	238	....
Rottenstone, pkgs	133	....
" pkgs	42	29209
Saffron, pkgs	28	3416
" pkgs	50	....
Safflower, pkgs	48	14078
" pkgs	196	....
" Extract, pkgs	7	....
Sago, pkgs	519	78560
" Flour, pkgs	1786	....
" " pkgs	365	37500
Salicene, pkgs	1	....
" pkgs	6	766
Saltpetre, pkgs	32977	6117757
" pkgs	4722	....
Santonine, pkgs	4	
Sapanwood,	lbs	753976
" pcs	....	7775
Sarsaparilla, pkgs	830	170094
" pkgs	42	....
Satin White, pkgs	31	22302
Scammony, pkgs	4	
Senna, pkgs	447	111616
" pkgs	119	..
Shellac, pgs	1914	359184
" pkgs	1764	....
Silex, pkgs	60	....
Silicate Earth, pkgs	40	13553
Senna pkgs	5	....
" pkgs	328	127385
Smalts, pkgs	16	....
Soap, Castile, pkgs	53428	1305964
" " pkgs	10	....
Soap Stock, pkgs	25	9138
Soda Ash, pkgs	41935	605193.0
" Arsen, pkgs	10	1050
" Bicarb, pkgs	6201	719631
" Carb, pkgs	21	14454
" Caustic, pkgs	11711	910300
" Hypo, pkgs	795	274999
" " pkgs	215	....
" Nitrate, pkgs	30514	8384550
" " pkgs	128.0	....
" Sal, pkgs	35294	13339698
" Silicate, pkgs	864	432742
" Stannate, pkgs	10	9441
" Sulph, pkgs	153	308509
" " pkgs	52	...
" Tartrate, pkgs	27	7560
Sponges, pkgs	2375	.
Squills, pkgs	29	....
" pkgs	14	1948
Steel Blue	1	225
St John's Bread, pkgs	286	63162
" " pkgs	37	....
Storax, pkgs	6	2067
Strontia, pkgs	6	
" pkgs	10	1100
Sumac, pkgs	11980	1923913
" pkgs	23525	....
" Extract, pkgs	705	344766
" " pkgs	1056	....
Talc, pkgs	4037	....
" pkgs	1600	352500
Tapioca, pkgs	520	....
" pkgs	7418	980351
Tamarinds, pkgs	1342	....
Tannic Ext, pkgs	70	....
Terra Alba, pkgs	1425	....
" " pkgs	618	769495
Terra Alum, pkgs	665 tons	....
Tartar Salts, pkgs	45	
" " pkgs	74	40071
" Emetic, pkgs	402	240
" " pkgs	1	....
Turmeric, pkgs	5761	
" pkgs	4279	503618
Turkey Red, pkgs	10	....
Tuscan Red, pkgs	15	1953
" pkgs	30	....
Ultramarine, pkgs	1433	469494
" pkgs	74	..
Umber, pkgs	983	661010
Uva Ursi, pkgs	15	3934
" pkgs	10	....
Valerian Root, pkgs	10	1120
" " pkgs	30	....
Vandyke Brown, pkgs	51	40257
Varnish, pkgs	438 gls.	12232
Venice Turp, pkgs	82	21041
" " pkgs	95	
Venetian Red, pkgs	5381	1505594
" " pkgs	96	....
Verdigris, pkgs	52	66843
" pkgs	20	....
Vermilion, pkgs	46	4862
" pkgs	41	....
Wash Blue, pkgs	154	....
" " pkgs	75	10107
Wax, pkgs	84	12084
" pkgs	222	....
White Lead, pkgs	4703	956637
Woad, pkgs	5	....
Wood Lake, pkgs	78	20656
" " pkgs	45	....
Wormseed, pkgs	354	57960
" " pkgs	297	....
Yaffe, pkgs	5	..
Zinc, Oxide, pkgs	5303	1125597
" Dust, pkgs	122	1278 0
" " pkgs	56	....
" Muri, pkgs	30	18664

—o—

BOSTON, June 1, 1880.

Acid, pkgs	20	....
" Carbolic, pkgs	....	78
" Oxalic, pkgs	....	193
" Picric, pkgs	....	34
" Citric, pkgs	60	....
" Tartaric, pkgs	2	....
Aconite pkgs	....	6
Albumen, pkgs	....	402
Alizarine Asst, pkgs	61	..
Althea pkgs	....	11
Alum, pkgs	....	45
Ammonia Sal, pkgs	....	58
Aniline Colors, pkgs	....	581
" Oil pkgs	....	13
" Salts, pkgs	....	50
Annatto, pkgs	....	2
Argols, pkgs	....	119
Arsenic, pkgs	....	100
Asphaltum, pkgs	....	141
Bark, pkgs	21	.
Barytes, tons	....	223
Bay Rum, pkgs	10	...
Beladonna pkgs	....	5
Berries Yellow, pkgs	....	334
" Ext, pkgs	33	....
Bleach, pkgs	....	13632
Brimstone	tons	4607
Camwood,	lbs	258201
Canary Seed, pkgs	1576	....
Cananba Wax, pkgs	23	.
Cardamons, pkg	1	....
Chalk, tons	....	355
Chiny Clay, pkgs	333	..
Cochineal, pkgs	409	....
Cocothar, pgks	....	50
Colors, pkgs	....	43
Chrome Green pkgs	....	1
Copperas, pkgs	20	....
Cubebs, pkgs	69	.
Cudbear, pkgs	....	204
Cutch, pkgs	....	10476
Dextrine, pkgs	3	....
Dung Salts, pkgs	3	....
Ergot, pkgs	8	....
Fish Glue, pkgs	73	....
Fustic, tons	....	146
" Ext, pkgs	....	42
Galls, pkgs	396	....
Gembier, pkgs	....	24736
Gelatine, pkgs	27	....
Ginger, pkgs	....	1507
" lbs	....	148989
Glass, pkgs	49963	..
" Plate, pkgs	272	...
Glue, pkgs	17	....
Glycerine, pkgs	9	....
Gold Thread, pkgs	3	....
Grease, pkgs	....	3493
Gum, Arabic, pkgs	....	67
" Copal, pkgs	....	560
" Gedda, pkgs	25	....
" Kowrie, pkgs	169	....
" Tragacanth pkgs	....	130
Hake Sounds, pkgs	....	122
Henbane, pkgs	5	....
Indigo, pkgs	....	854
" Ext, pkgs	70	87693
" " pkgs	....	416
Iodine, pkgs	43	...
Insect Powder pkgs	30	....
" Flowers, pkgs	3	....
Isinglass, pkgs	4	....
Lac Dye, pkgs	246	....
Logwood, tons	....	13520
" Ext, pkgs	10	...
Limawood, lbs	612209	...
" pcs	1362	....
Lime Arsen, pkgs	7	...
" Juice, pkgs	111	....
Madder, pkgs	10	11092
" pkgs	22	....
Myrabolears, pkgs	25	....
Nutmegs, pkgs	248	....
Morphine, pkgs	....	1
Ochre, pkgs	58	....
Oil Bergamot, pkgs	....	548
" Cod, pkgs	....	1561
" Essential pkgs	....	10
" Fish, pkgs	....	60
" Lemon, pkgs	....	550
" Linseed, bbls	994	....
" Myrbane, pkgs	2	....
" Olive, pkgs	..	220
" Orange, pkgs	3	....
" Palm, pkgs	...	199
" " pkgs	..	gls 240124
" Patchouli, pkgs	1	....
" Rose, pkgs	....	3
" Sandal, pkgs	....	6
" Sod, pkgs	....	86
" Soluble, pkgs	78	.
Opium, pkgs	....	12
Orchill, pkgs	....	129
Paint, pkgs	....	798
Pepper, pkgs	....	4381
Pigment, pkgs	....	20
Potash, Binoxolate, pkgs	....	37
" Carb, pkgs	....	231
" Chlorate, pkgs	....	685
Prussian Blue, pkgs	....	1
Quinine, pkgs	....	3
Rapeseed, pkgs	....	100
Red Lead, pkgs	....	290
Redwood, pkgs	....	56000
Rhubarb, pkgs	....	13
Sago pkgs	.	376
Saltpetre, pkgs	....	3707
Salt Cake, pkgs	....	114
Sapanwood, lbs	....	364984
" Ext	....	10
Shellac, pkgs	....	74
Size, pkgs	156	..
Smalts, pkgs	....	4
Soap Castile, pkgs	....	1670
" Stock pkgs	....	479
Soda Ash, pkgs	....	12506
" Bicarb, pkgs	....	750
" Binars, pkgs	15	..
" Caustic, pkgs	....	3755
" Hypo pkgs	....	250
" Nitrate, pkgs	....	18750
" Sal, pkgs	....	5914
Sumac, pkgs	....	32131
" Extract, pkgs	....	360
Tapioca, pkgs	....	2089
Terra Alba, pkgs	65	....
Turmeric, pkgs	932	..
Ultramarine, pkgs	.	359
Varnish, pkgs	73 gls	1218
" pkgs	....	10
Venetian Red, pkgs	....	1295
Verdigris, pkgs	13	....
Vermilion, pkgs	....	2
Woad, pkgs	....	5
anadium, pkgs	1	....
ashing Crystals, pkgs	....	40

POWERS & WEIGHTMAN,

Manufacturing Chemists,

PHILADELPHIA,

AND 56 MAIDEN LANE, NEW YORK.

Offer to the Wholesale Drug Trade,

And to those who buy in similar quantities, a General Assortment of

CHEMICALS,

INCLUDING

QUINIA SULPHATE
QUINIA ACETATE, BROMIDE
CINCHONIDIA SULPHATE
CORROSIVE SUBLIMATE
POTASSIUM IODIDE, BROMIDE
NITRIC ACID ALUM
ETHER SULPHURIC
MAGNESIA CALCINED HEAVY
BISMUTH SUBNITRATE
STRYCHNIA

MORPHIA SULPHATE
MORPHIA ACETATE BROMIDE
CINCHONIA SULPHATE
CALOMEL
ACID CITRIC ACID TARTARIC
SILVER NITRATE
AMMONIA NITRATE
EPSOM SALT BLUE VITRIOL
CHLOROFORM OIL VITRIOL
RED PRECIPITATE

ROSENGARTEN & SONS,

MANUFACTURING CHEMISTS.

26 *Liberty St., New York.* ***Philadelphia.***

Sulphate of Quinine, Sulphate of Morphine,
Sulphate of Cinchonidine, Sulphate of Cinchonine

AND A GENERAL ASSORTMENT OF FINE CHEMICALS

CHAS. T. WHITE & CO.,

MANUFACTURING CHEMISTS,

54 Maiden Lane, - NEW YORK.

QUININE SULPHATE, MORPHINE SULPHATE,
STRYCHNINE & SALTS, BROMIDE & IODIDE POTASSIUM,
VALERIANATES, &c., &c.

CHAS. PFIZER & CO.,

NEW YORK,

MANUFACTURERS OF

Pharmaceutical and Photographic Chemicals

SULPH. QUININE, SULPH. CINCHONIDIA,

Put up with our Label and Guarantee of Purity.

TARTARIC ACID, ROCHELLE SALT,
REF'D BORAX, CREAM TARTAR REF'D CAMPHOR.

American Phosphorus

Moro Phillips, Manufacturer,

OFFICE, 110 SOUTH DELAWARE AVENUE,

PHILADELPHIA, PA.

Warranted equal, if not superior, to any imported

Packed in Cans 10 lbs. each.

TRUSLOW & CO.,

Importers and Manufacturers of

CORKS & CORKWOOD,

WHITING, PARIS WHITE, &C.,

AND DEALERS IN BREWERS SUPPLIES.

219 Pearl Street, and 2, 4 & 6 Platt Street, New York.

J. L. BERG & CO.,

SOLE AGENTS FOR THE

LIEBIG LABORATORY & CHEMICAL WORKS CO.,

60 MAIDEN LANE, NEW YORK.

EXPORTERS AND IMPORTERS OF

Drugs, Musk, Ambergris, Vanilla Beans, Civet, Oils, Pomades

Schering & Glatz,

52 Maiden Lane, N. Y.,

Importers of CHEMICALS and Sole Agents for SCHERING'S and SAAMES'

CHLORAL HYDRATE,

Salicylic Acid. Carbolic Acid, Creosote, Glycerine,
Russian Isinglass.

RUDOLPH FRANK.

MANUFACTURER OF ALUMINA AND SILICA

FIRE BRICKS,

AND FIRECLAY GOODS FOR EVERY KIND OF FURNACE AND CHEMICAL PURPOSE (GUARANTEED TO STAND A WHITE HEAT), IMPORTER OF GERMAN AND STOURBRIDGE FIRECLAYS, ENGLISH, DINAS AND SCOTCH FIRE BRICKS, GLASS-MELTING POTS AND POT CLAY.

German Stoneware Receivers,

Acid Pumps, Connecting Pipes and Evaporating Pans, Stoneware Retorts, Faucets and Mixing pots. Rererence to the leading Chemical and Glass works in America.

Office 229 Fulton Street, New York.

BARSTOW & WHITELAW,

ST. LOUIS, MO.

DEALERS IN

Oils, Paints, Naval Stores and Heavy Drugs,

SOAP MAKERS, TANNERS, AND WOOLEN MILL SUPPLIES. CASTOR, LARD AND NEATSFOOT OILS, WHOLE AND GROUND FLAX SEED, HEMP SEED, GLUE, SILVER WHITE FILLING, MISSOURI OCHRE, BARYTES, AND OTHER WESTERN PRODUCTS.

New York Representative,

GEO. C. COWL, 62 William St., N. Y.

W. H. BOWDLEAR & CO.

BLEACHERS OF THE

"W.H.B." WHITE BEESWAX

WARRANTED STRICTLY PURE.

36 Central Wharf - - - - Boston, Mass.

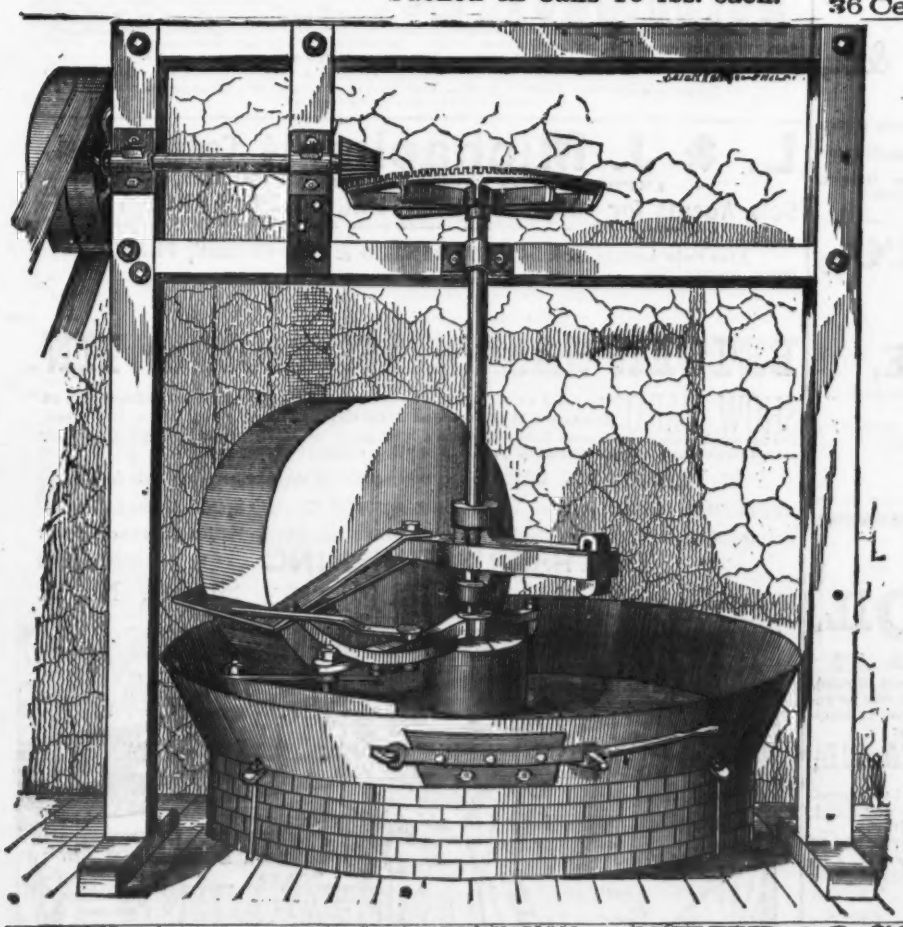

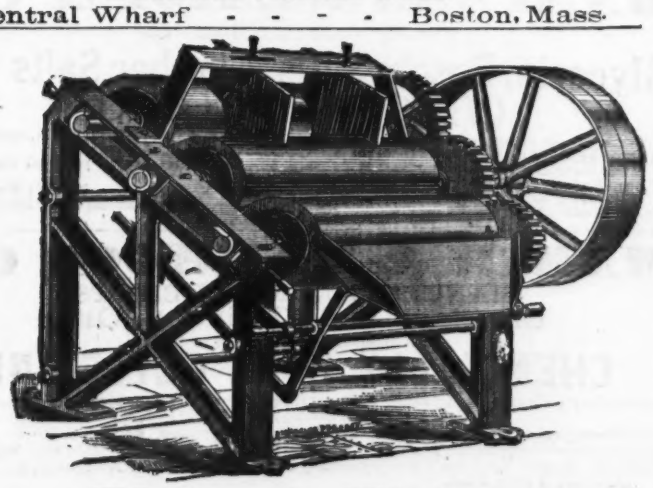

Blake & Walton's

IMPROVED ROLLER MILL

FOR GRINDING WHITE LEAD, ZINC AND COLORS IN OIL.

Blake & Walton,

1031 Germantown Ave., Philadelphia, Pa.

Blake & Walton's

LATEST IMPROVED PUTTY MILL.

The advantage of the Putty Mill is that it makes 800 lbs. in a batch, an discharges itself when done, and more thoroughly mixes the whiting and oils, so the putty keeps longer without getting hard.

ASTHMA CATARRH OPPRESSION cured by LEVASSEUR'S TUBES. **NEURALGIA** and all nervous diseases cured by DR. CRONIER'S ANTI-NEURALGIC PILLS.

Central Depot of Dr. LeVASSEUR, First-Class Chemist, No. 23 rue de la Monnaie St., Paris.

LOUIS LUTZ. —:o:— JOSEPH MOVIUS.

LUTZ & MOVIUS,

15 Warren Street, New York.

104 ARCH STREET, PHILA. 87 PEARL STREET, BOSTON.

Importers and Commission Merchants,

ANILINE DYES DYESTUFFS AND CHEMICALS

EXTRACT OF ARCHILL AND CUDBEAR, EXTRACT AND CARMINE OF INDIGO. EXTRACT OF SUMAC. ANILINE SALT CAKE AND CRYSTALS.

SOLE AGENTS FOR THE

ALBANY ANILINE & CHEMICAL W'KS

ALSO

GOLD MEDAL. DIPLOMA OF HONOR Highest Awarded

MEISTER, LUCIUS & BRUENING'S

ANILINE COLORS

PARIS 1867. VIENNA 1873.

These Colors are entirely FREE from Arsenic or any other poisonous ingredients.

McKESSON & ROBBINS.

IMPORTERS OF

DRUGS AND CHEMICALS,

MANUFACTURERS OF

Chemicals and Pharmaceutical Preparations

91 and 93 FULTON STREET, NEW YORK

C. BRAKER, Jr. GEO. B. FORRESTER. H. J. BRAKER. W. D. FARIS.

H. J. BAKER & BRO.,

MANUFACTURERS OF

Crystal & AA

CASTOR OIL,

215 Pearl Street, New York,

SALTPETRE, BORAX, EPSOM SALTS, CAMPHOR, CHEMICAL FERTILIZERS.

WM. ZINSSER & CO.,

197 William Street, - - - NEW YORK.

Manufacturers of WHITE SHELLAC, SEALING WAX, FRENCH VARNISHES, LACQUERS, CEMENT, &c. Sole Agents for U. S. SALICYLIC ACID WORKS.

HARTMANN, LAIST & CO.,

MANUFACTURERS OF

Glycerin, Epsom Salts, Glauber Salts &c.,

CINCINNATI, OHIO.

We offer to the trade our DISTILLED, CHEMICALLY PURE, ANHYDROUS GLYCERIN, specific gravity 60 BEAUME, equal to Price's or Bower's No. 1.

Also, DISTILLED GLYCERIN for NITRO-GLYCERIN, for which we refer to the principal manufacturers of Nitro-Glycerin; also lower grades for manufacturing purposes.

AGENTS; August Giese, No. 18 Cedar st., N. Y.; R. H. Parker Co., Boston; Wm. Gulager, No. 59 North Front st., Philadelphia; Wolff & Seligberg, No. 66 Exchange pl., Baltimore.

MARSH & HARWOOD CO.,

MANUFACTURING CHEMISTS,

Cleveland and Cincinnati, Ohio.

Call attention of the trade to their

CHEMICALLY PURE GLYCERINE,

which they guarantee to be pure, white and inodorous, and equal to the best specific gravity 1·260 (30 degrees Baume).

Also to a superior quality for NITRO GLYCERINE purposes, as well as lower grades for manufacturing purposes. They also manufacture Sulphuric, Muriatic and Nitric Acids; Copperas, mixed Acid for Nitro-glycerine, Aqua Fortis, Aqua Ammonia, &c.

Send for Price List.

SOMETHING NEW.

PETROLINA AND PETROLINA OIL.

PERFECTLY ODORLESS.

These goods are manufactured with the greatest of care, without the use of ACIDS or ALKALIES, and can be relied upon as being always of uniform quality and character. Put up in the following styles of packages:

PETROLINA,

(Purified and Concentrated Petroleum.)

1 lb. cans, per doz....	$5 50
5 lb cans, per pound...	35
25 lb. cans, per pound..	33
¼, ½ and 1 bbl. pkg....	..

Samples and prices on application.

PETROLINA OIL,

For Hair Oil & other purposes. Cannot become rancid. Does not Gum.

1 Gallon cans, per dz.	$24 00
5 Gallon cans, per gal.	1 95
10 Gallon cars, per gal.	1 80
¼, ½ and 1 bbl. "	....

Sold by all Wholesale Druggists.

BINGHAMTON OIL REFINING CO.,

BINGHAMTON, N. Y.

S. OPPENHEIMER & CO.,

DIRECT IMPORTERS OF ALL KINDS OF

SPONGES

AND CHAMOIS SKINS,

NO. 96 PEARL STREET,

(Near Hanover Square.)

and at 139 S. Canal St., Chicago. 10 Mattentwiete 1., Hamburg. } New York.

We guarantee our sponges to be strictly prime at the very bottom figures.

DODGE & OLCOTT,

New York.

IMPORTERS OF

East India, European & South American Drugs, Essential Oils, Etc.

AMERICAN CARBONATE AND SULPHATE OF AMMONIA.

VANILLA BEANS.

STANDARD AMMONIA COMPANY,

(Incorporated under the Laws of Ohio)

MANUFACTURE A SUPERIOR QUALITY OF

SULPHATE OF AMMONIA

FOR MANUFACTURING AND FERTILIZING PURPOSES,

Which is offered to the trade at lowest market price.

General Office, Otis Block, 320 Euclid Ave., Cleveland.

WORKS AND BRANCH OFFICES:

Long Island City, N. Y.....First Street. | Cincinnati, Ohio.....Hamilton Street.
East Cambridge, Mass.....Potter Street. | Cleveland, Ohio.....Meadow Str er.

SEND FOR PRICE LIST.

PAGE, KIDDER & FLETCHER,

10 WARREN STREET, NEW YORK:

Distillers of Coal-Tar and Refiners of Coal-Tar Products: Benzole, Naphtha.

Carbolic Acid, Crystals and Liquid,

Myrbane Oil, Paraffine, Varnish, &c.

DIAMOND METHAL,

The Perfect Substitute for Grain Alcohol

FOR MECHANICAL PURPOSES. ALSO

Refined Wood Alcohol and Pure Shellac Varnishes.

THE BURCEY CHEMICAL CO.,

BINGHAMTON, NEW YORK.

FAMILIES seek them. } "THE BEST." { DEALERS treble sales with

COLTON'S SELECT FLAVORS.

Pure. Rich Flavoring Extracts of Choicest Fruits. One-third quantity more than equals ordinary flavors.

WHOLESALE AGENCIES.

BOGLE & LYLES, 87 & 89 Park Place, N. Y. H. L. STILES & CO., 53 Walnut St., Cincinnati, O
FRANKLIN MAC VEAGH & CO., Wabash Ave, cor. Lake St., Chicago, Ill,
And Wholesale Grocers and Druggists.

L. & J. Michaelis, 14 Cedar Street,

IMPORTERS OF ESSENTIAL OILS AND DRUGS,

Sole Agents for IGNAZIO SILES. REGGIO-CALABRIA, ITALY.

Warranted Pure Oils Bergamot, Lemon and Orange, which received Highest Prize Medals at Vienna and Philadelphia.

Also Sole Agents for CLAUDE RAYNAUD & CO., GRASSE, FRANCE, French Essential Oils.

BETTER than GLASS, IRON or TIN

SHOW CARDS mounted on our **Patent Composition Mounts,** and finished with our **Enamel Waterproof Finish,** and framed look better, last longer and are much cheaper than cards put up in frames and glass, or made of tin. They will not warp cannot be punched, are not affected by change of weather, and can be safely shipped.

1 to 10,000 Show Cards or chromos mounted at short notice in any style desired.

SPECIMEN CARDS Finished at short notice FREE OF CHARGE. Estimates Given

Frames of all kinds, Square, Oval or Circular, in Walnut, Oak, Imitation Rosewood or Gilt

THE HARRIS FINISHING CO.,
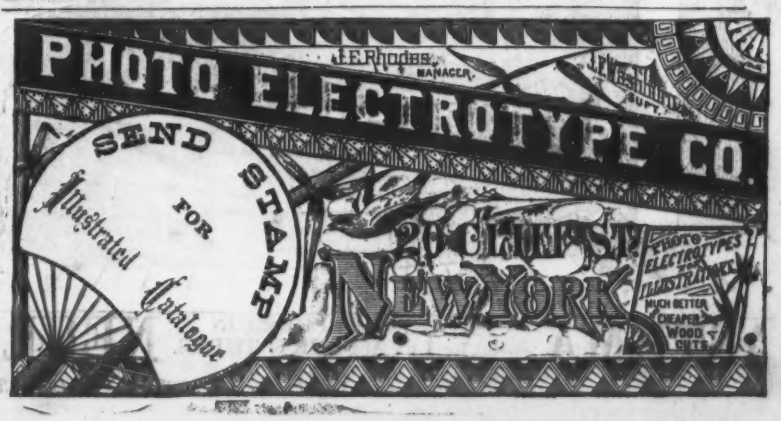
Established 1867 56 & 58 Murray Street, N. Y.